



morton.

Woolloomooloo 1/6 Cowper Wharf Roadway

Set in the heritage-listed Finger Wharf, this elegant and private office space offers a luxurious harborside sanctuary in an enviable location. With some of Sydney's finest restaurants and bars at your doorstep and less than a 5-minute walk to the Botanic Gardens, Opera House, Harbour Bridge, Art Gallery NSW, Museum of Contemporary Art and the CBD.

This impressive building offers complete, guarded security, and resort style facilities, don't miss the chance to experience luxury living in one of Sydney's most prestigious locations.

Don't miss the chance to experience luxury working in one of Sydney's most prestigious locations.

- Area is 100m2
- Security intercom can be linked to your phone
- Control automation of the blinds and lights
- Complete bathroom with shower
- Integrated kitchen with Fisher and Paykel Appliance
- Private office spaces and meeting room with Monitor

morton.com.au

View

As advertised or by appointment

Agent

Cara Davis

📞 0476 907 567

✉️ cara.davis@morton.com.au

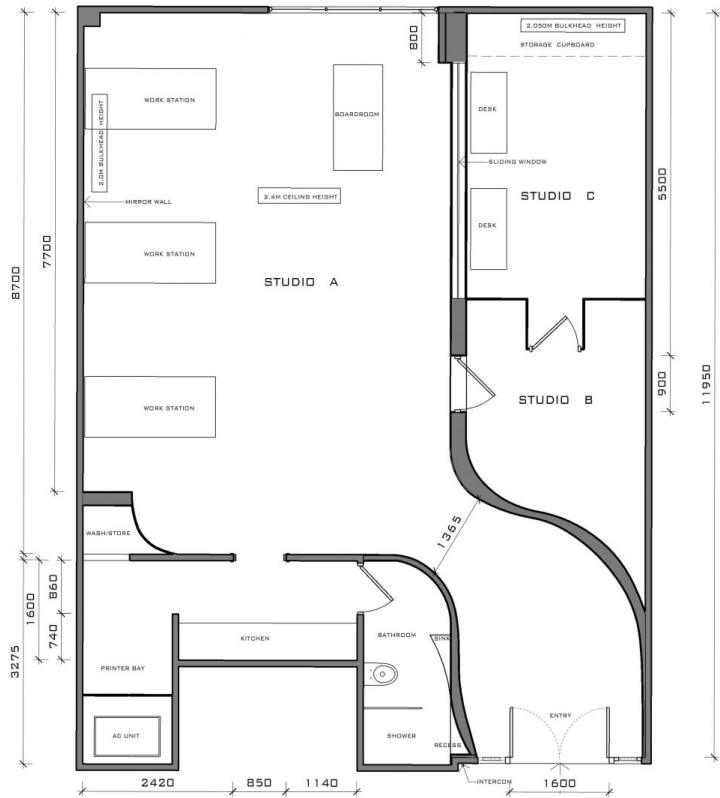

PROJECT: CG STUDIO	TITLE: FLOOR PLAN	PROJECT No.: CW2017	DRAWN BY:	PRINT DATE: 05/11/2018	DRAWING No.: 00002	REV No.: C
APPLICANT:			SCALE: 1:50 @A3			

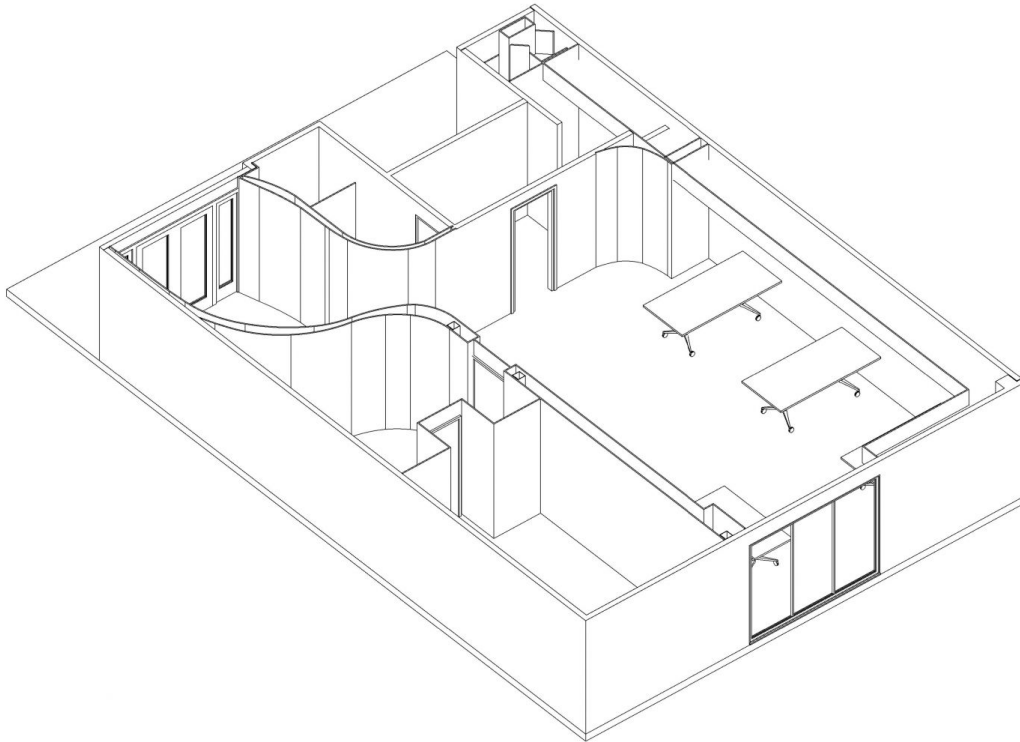

PROJECT: CG STUDIO
APPLICANT:

TITLE:
3D VIEWS

PROJECT
NO.: CW2017

DRAWN
BY:
SCALE: N/A

PRINT
DATE: 05/11/2018

DRAWING
NO.: 0004

REV
NO.: C