



morton.

Woolloomooloo 542B/6 Cowper Wharf Roadway

2 2 1

Stylish and spacious describes this top floor apartment in the very sought after Woolloomooloo Wharf. Double volume areas, cathedral ceilings and skylights create the perfect ambiance for those who enjoy something out of the ordinary.

The generous master bedroom is located at the top of a floating staircase and extends over the living area. Skylights and wall-to-wall windows flood the apartment with natural light and views across the bay to Garden Island and Potts Point.

- Open-plan living and dining
- Skylights and cathedral ceilings
- Master retreat with walk-in and bathroom ensuite
- Generous 2nd bedroom/study
- 2nd bathroom, internal laundry
- Ducted air con, video intercom, 24hr security
- Onsite Wharf parking available at extra cost

View

As advertised or by appointment

Agents

Noel Jenkins

0410 593 694
noel@morton.com.au

Christian Postiglione

0400 074 525
christian.postiglione@morton.com.au

morton.com.au

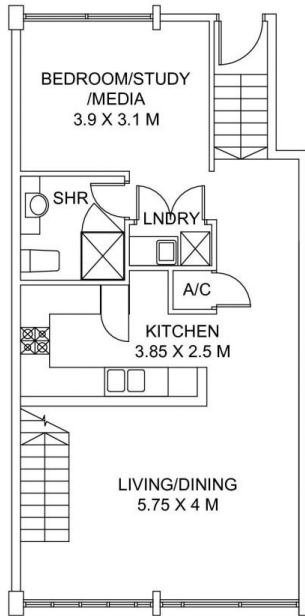

LOWER LEVEL

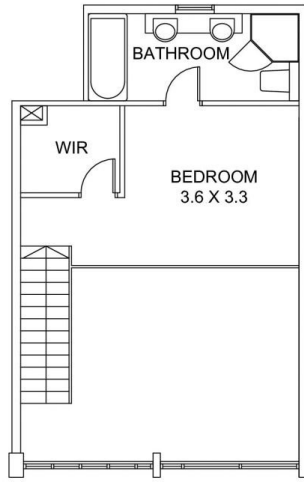

UPPER LEVEL



ON-SITE
SECURE
CAR SPACE

542B/6 COWPER WHARF ROADWAY
WOOLLOOMOOLOO