



# morton.

**Pyrmont** 101/2 Jones Bay Road

 2  2  1

Perched privately within the long-standing and highly renowned Watermark Complex, this extensively renovated garden apartment will impress those with an eye for quality and design. With an enormous exclusive outdoor terrace that's embraced by abundant gardens and established trees, this is a residence of level luxury living that can only be described as your own private urban oasis.

- Well-proportioned living and dining, northern aspect
- Palatial tiled terrace offering space for family & friends
- Thoughtfully considered bespoke floating cabinetry
- Mix of high-end plush carpets and Herringbone floors
- Integrated kitchen and laundry appliances
- Chic bathroom features glass brick wall and rimless shower
- Bedrooms with customised built-ins abut outdoor terrace
- Customised solid redwood timber shutters
- Double brick construction with no common walls
- High ceilings, air conditioning, secure lift access
- Secure parking, ample visitor parking, pet friendly
- 25m pool, gym, on site building manager

[morton.com.au](https://morton.com.au)

### View



As advertised or by appointment

### Agents

#### James Crow

 0410 593 057  
 james@morton.com.au

#### Brooklyn Clark

 0410 593 248  
 brooklyn.clark@morton.com.au

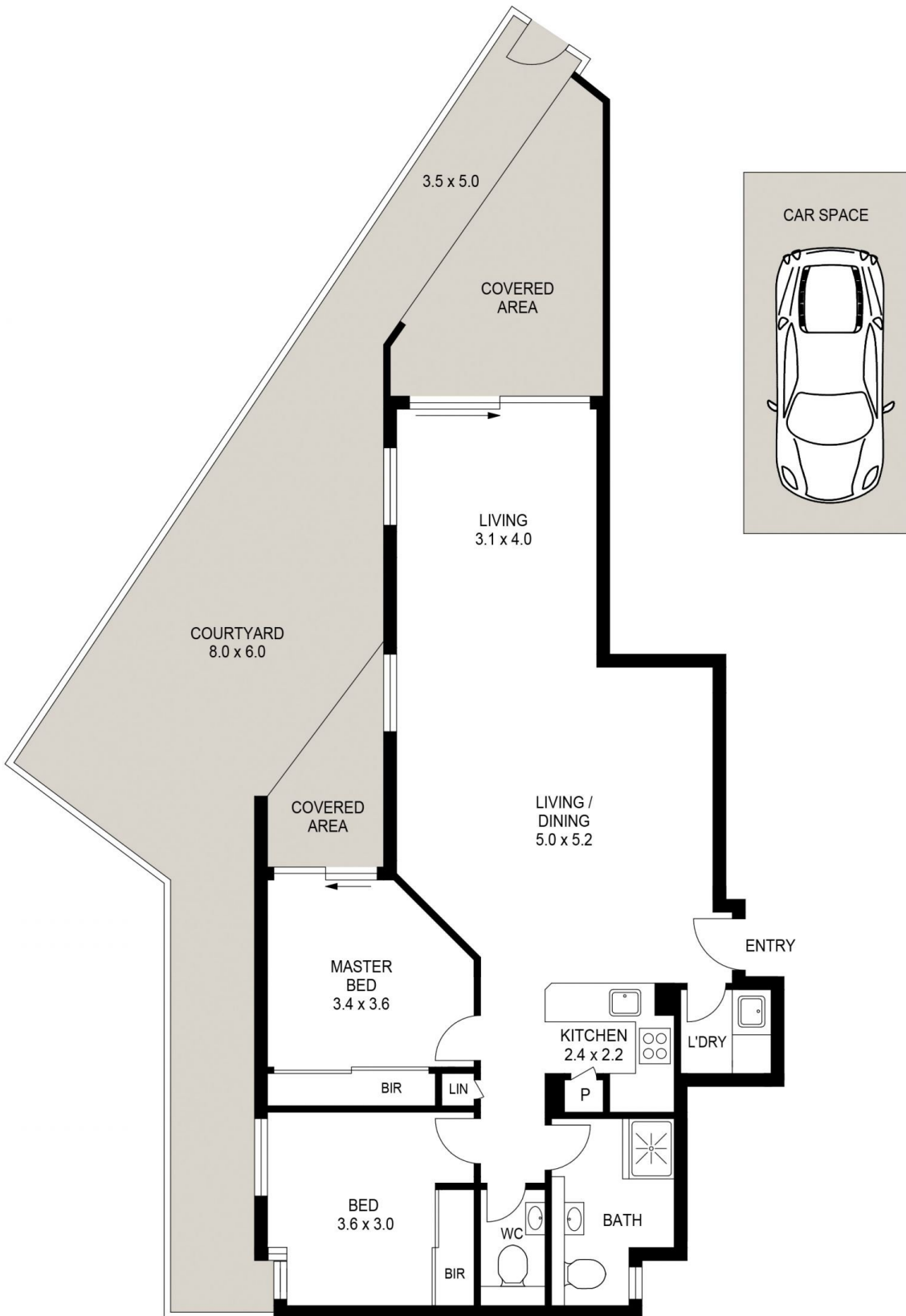

PLANS SHOWN ONLY INDICATIVE OF LAYOUT. DIMENSIONS ARE APPROXIMATE.



**PYRMONT** 101/2 Jones Bay Road

**morton.**