



morton.

Woolloomooloo 542B/6 Cowper Wharf Roadway

 2  2  1

Waterfront unfurnished apartment located on the eastern side of Woolloomooloo's Finger Wharf. This property makes the most of the stunning views over Potts Point and Garden Island.

- Oversized entertainment area and 2nd bedroom on lower level, second bathroom and internal laundry
- Door will be installed to 2nd bedroom upon request for privacy.
- New carpet to be provided
- Invitingly well proportioned combined lounge and dining
- Beautifully presented
- Generous master has an ensuite, walk-in robe/dressing room
- Kitchen with granite benches and gas appliances
- Vaulted ceilings, reverse cycle air conditioning
- One secure car space at the Wharf

Simply metres to harbour side cafes and award winning restaurants.

Only a short stroll to the magnificent Royal Botanical Gardens,

morton.com.au

View

As advertised or by appointment

Agent

Devak Arulta

 0458 788 790

 devak.arulta@morton.com.au

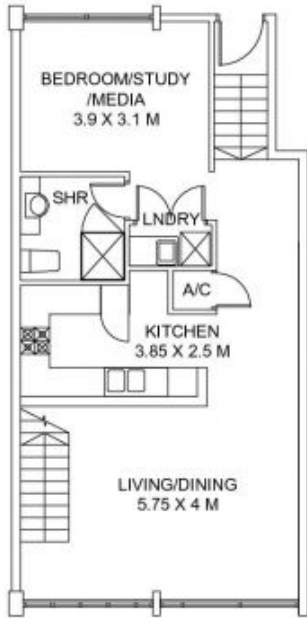

LOWER LEVEL



UPPER LEVEL



542B/6 COWPER WHARF ROADWAY
 WOOLLOOMOOLOO