

# morton.

**Penrith** 102/101B Lord Sheffield Circuit

 2  2  1

Leased for \$545PW! Anyone looking for a sales or rental appraisal please contact Anthony Fleming on 0437 929 484 or by email [anthony.fleming@morton.com.au](mailto:anthony.fleming@morton.com.au)

Located next to Penrith train station and across the rail line to Westfield, this near new unfurnished apartment in the new Thornton development, offers convenient living in a master-planned community only metres from all the amenities and transport you'd expect.

- Open plan living/dining
- Carpets throughout, and recently painted walls
- Large covered balcony with gate to the street
- Plenty of natural light from the floor to ceiling windows
- Reverse cycle A/C, large internal laundry with dryer
- Eat-in gas kitchen w CaesarStone island benchtop
- The kitchen draws and cupboards are soft-close
- Stainless steel omega appliances including microwave
- NBN ready, efficient LED ceiling downlights
- Data/TV points in living and main bedroom

[morton.com.au](http://morton.com.au)

### View

As advertised or by appointment

### Agent

**Georgia Borland**

 0448 430 247

 [georgia.borland@morton.com.au](mailto:georgia.borland@morton.com.au)



# Apartment B102 2 Bed

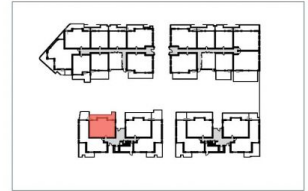

Internal 77 m<sup>2</sup>  
External 19 m<sup>2</sup>  
Total 96 m<sup>2</sup>

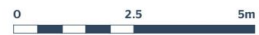

**THORNTON**  
ThorntonCentral.com.au

Disclaimer: This floor plan has been prepared for marketing purposes only. All descriptions, dimensions, depictions and other details in this floor plan (together, the "Information") may not be to scale. The vendor reserves the right to vary or amend the information without notice. The information may vary from the actual dimensions, layout, and characteristics of the property as built. No third party has any authority whatsoever, either expressly or impliedly, to make or give any representation or warranty or to bind the vendor in connection with the information or the property.  
Date issued: 2/10/2014 Version: 01