



morton.

Chippendale 23/61-65 Regent Street



Set with superb elevation on the 6th floor of the building and contemporary style, this exciting property keeps on giving holding a position that is primed for lifestyle. Enjoying excellent natural light and a cooling cross ventilation, it offers secure living and a desirable lifestyle. Capturing a sweeping district outlook, this urban haven is quick steps to beautiful Prince Alfred Park, Central station, the bus, UTS and Central Park's shopping and restaurants.

- Security Intercom
- Lift
- Storage
- Central courtyard garden
- Long entry hallway
- Bamboo flooring
- A/C
- Open plan living and dining
- Alfresco balcony with views
- Sleek stone and gas kitchen
- Large master with built in wardrobe

morton.com.au

View

As advertised or by appointment

Agents

Sarah Fowell

- 📞 0437 492 129
- ✉ sarah@morton.com.au

Kristian Karaspyros

- 📞 0436 477 102
- ✉ kristian.karaspyros@morton.com.au

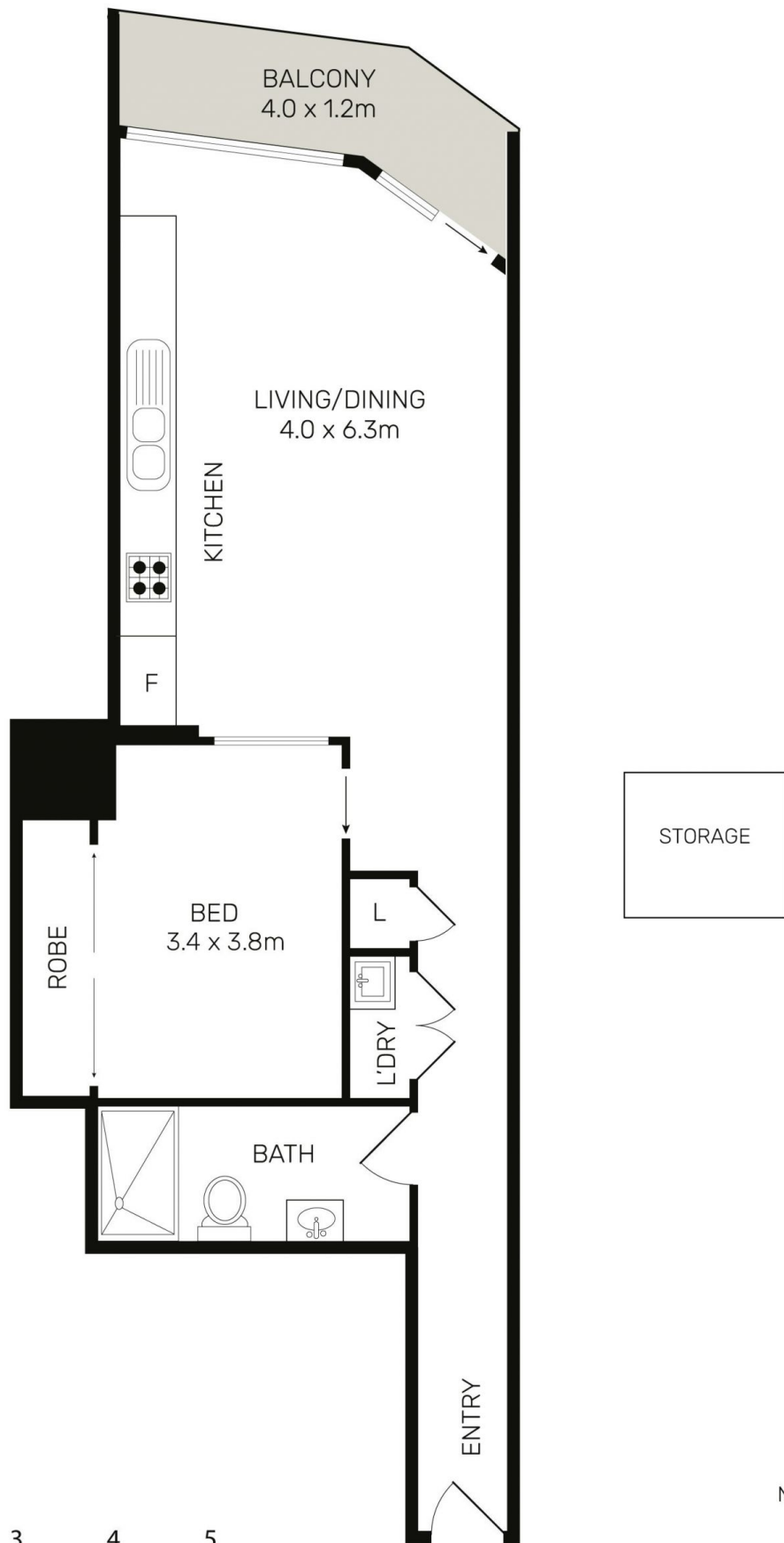

All information contained herein is gathered from all sources we believe to be reliable. However we cannot guarantee its accuracy and interested parties should rely on their own enquiries.



23/61-65 Regent Street, Chippendale