



morton.

Surry Hills 1D Belmore Street



A unique modern design

Privately nestled in the bustling heart of Surry Hills, this stunning townhouse is a visionary re-working of a traditional terrace. With form and function seamlessly melding to create a unique home of quirky substance and character, the well considered floorplan ensures carefree contemporary living.

- A stunning example of ingenuity and lateral thought
- With simple and stylish modern finishes throughout
- A sun-washed terrace ideal for entertaining
- Master bedroom complete with ensuite and built-ins
- Air conditioning, high ceilings and European laundry
- Pet-friendly, CaesarStone kitchen, travertine tile flooring

View

As advertised or by appointment

Agents

Naomie Texier

📞 0439 247 710

✉️ naomie.texier@morton.com.au

Christina Tsousta

📞 0408 577 427

✉️ christina.tsousta@morton.com.au

morton.com.au

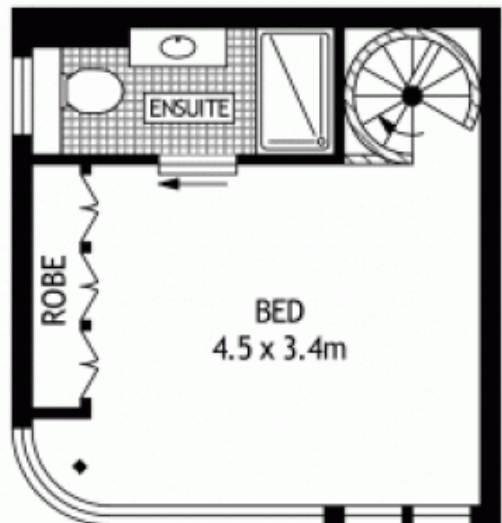
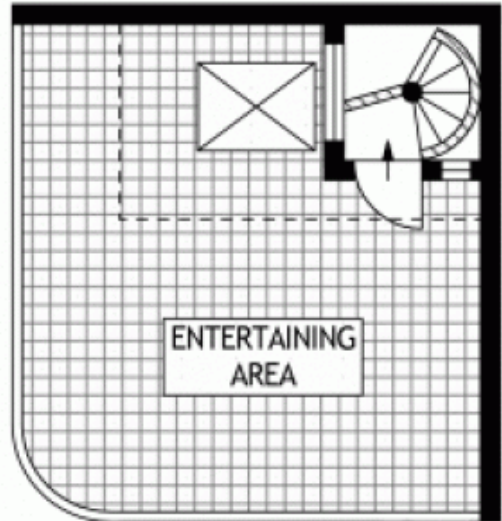

1D BELMORE STREET

SURRY HILLS

SCAPE Floor Planning Disclaimer: This floor plan is conceptual only. It is provided for illustrative purposes only and should not be relied upon. We make no guarantees to the correctness of this plan. All interested parties should make and rely on their own enquiries in determining the accuracy of the information contained in this floor plan.