



morton.

Luddenham 22 Humewood Place

🛏 6 🚿 3 🚗 4

Built to a superior standard with no expense spared, this palatial Twin Creeks Estate home is like no other. Privately positioned away from the road in an exclusive master-planned community, this beautiful single-level home is ideally suited to families who enjoy entertaining. Offering multiple living zones both inside and out, this grand 4160sqm property offers an ultra-modern and convenient lifestyle.

- 6 large bedrooms, all with built-in robes and views to the lush landscaped gardens
- King-sized master retreat with walk-in robe and opulent ensuite
- All bathrooms with under floor heating and floor to ceiling tiling
- Chef's kitchen with state-of-the-art appliances and waterfall Caesarstone benchtops
- Beautifully crafted 330 bottle wine cellar
- Expansive living and dining areas extend onto the alfresco patio with fully-fitted outdoor kitchen
- Large all-season outdoor pool with spa wrapped by the

View

As advertised or by appointment

Agents

Konstantin Melnikov

📞 0421 540 424
✉ konstantin@morton.com.au

Ferenc Goemoeri

📞 0447 025 423
✉ ferenc@morton.com.au

morton.com.au

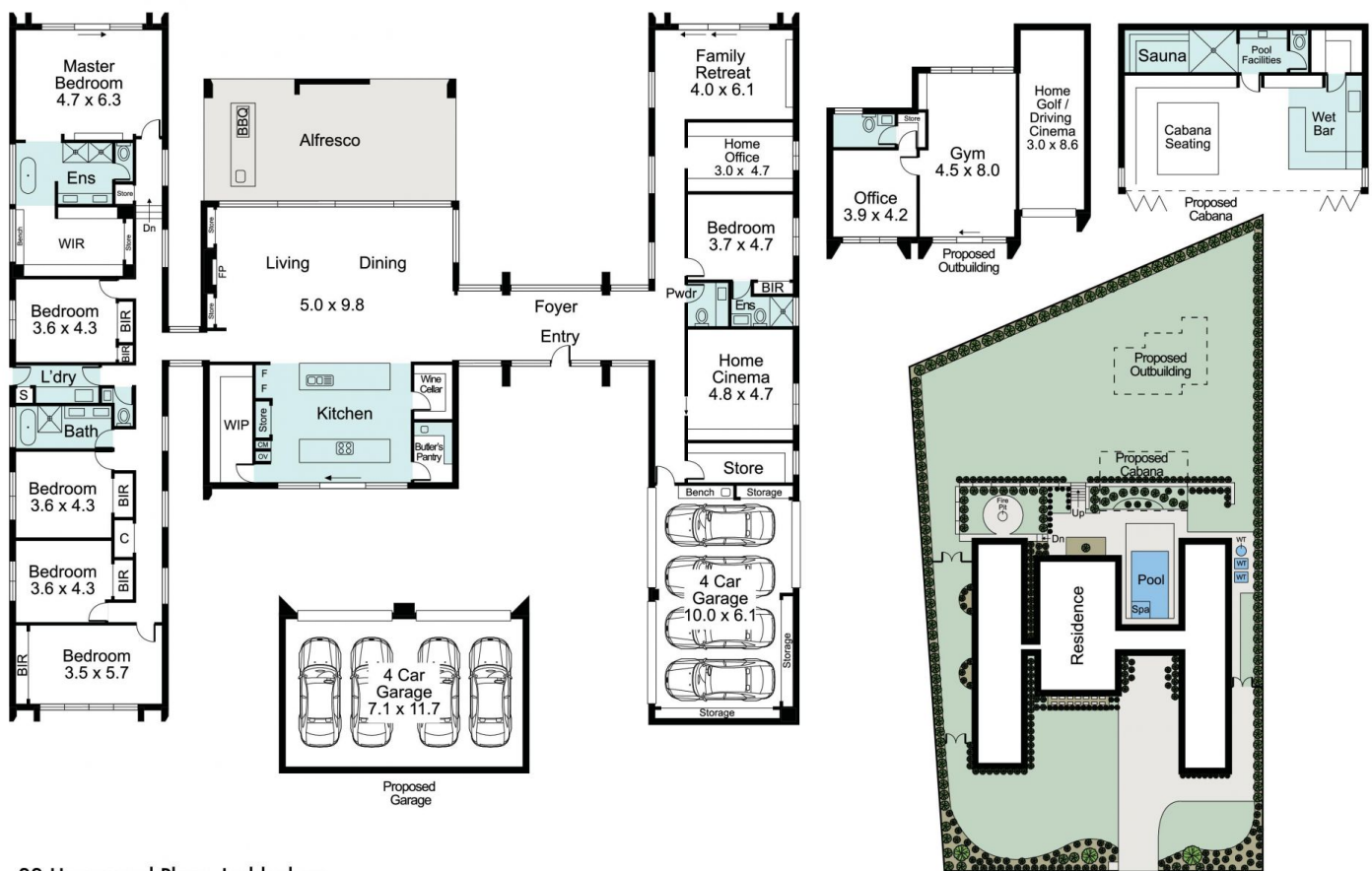

22 Humewood Place, Luddenham



Every care has been taken to verify the accuracy of the details and dimensions in this property plan. Prospective purchasers are advised to make their own enquiries to satisfy themselves in all respects. The plan is a representation only and is not necessarily to scale.