



# morton.

**Penrith** 401/81A Lord Sheffield Circuit

 2  2  1

With respect to the government's restrictions around open homes and to help stop the spread of COVID-19, our properties can be viewed by appointment only. Please submit an online enquiry or contact the listing agent for more information.

Thornton Central apartments located on the north side of Penrith train station with park and district views, some with water views towards the picturesque Blue Mountains, situated in the master-planned community Thornton Estate, offering convenient apartment living only metres to Westfield shopping centre, local parks and quality restaurants and cafes.

#### Features

- Southwest facing, covered balcony, study nook

#### View

As advertised or by appointment

#### Agent

**Amy Torbarina**

 0438 977 172

 amy@morton.com.au

[morton.com.au](https://www.morton.com.au)

*Apartment*

2 BED- A 401

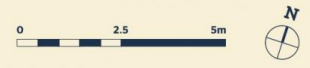
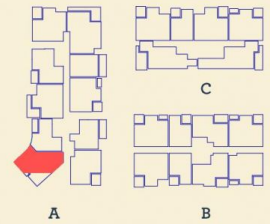
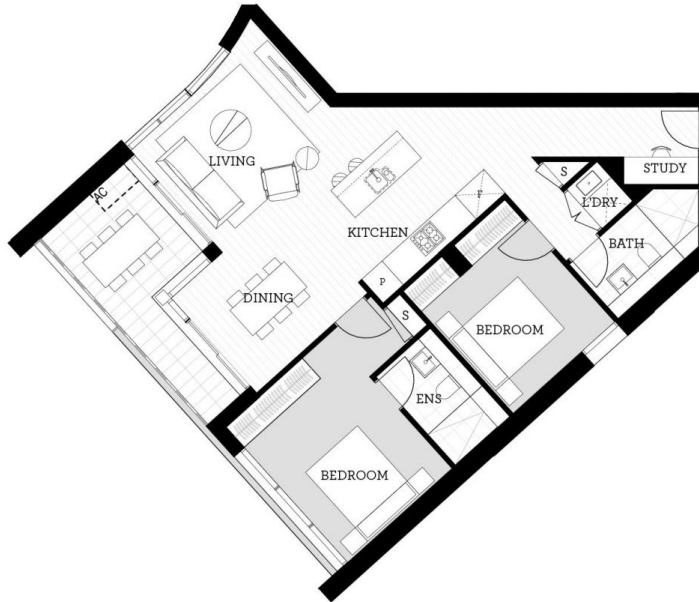

|              |                         |
|--------------|-------------------------|
| Internal     | 80 m <sup>2</sup>       |
| External     | 10 m <sup>2</sup>       |
| <b>Total</b> | <b>90 m<sup>2</sup></b> |

DATE ISSUED 27/07/2015  
VERSION 02

Developed by St Hilliers FIRST POINT PROJECTS | Sales by LINK Home Land Direct [thorntoncentral.com.au](http://thorntoncentral.com.au)

**Disclaimer:** This floor plan has been prepared for marketing purposes only. All descriptions, dimensions, depictions and other details in this floor plan (together, the "Information") may not be to scale. The vendor reserves the right to vary or amend the Information without notice. The Information may vary from the actual dimensions, layout and characteristics of the property as built. No third party has any authority whatsoever, either expressly or impliedly, to make or give any representation or warranty or to bind the vendor in connection with the information or the property.

**THORNTON**