



morton.

Penrith 107/10 Aviators Way

 2  2  1

Thornton Central apartments are located on the north side of Penrith train station with uninterrupted park and district views, some with water views towards the picturesque Blue Mountains, situated in the master-planned community Thornton Estate, offering convenient apartment living only metres to Penrith train station, Westfield shopping centre, local parks and quality restaurants and cafes.

This two-bedroom unfurnished apartment on the ground floor has a North-East aspect with plenty of natural light, complemented by the floor to ceiling windows.

- Covered balcony overlooking the cricket oval and playground
- Eat-in kitchen w stone benchtops & mirrored splashback
- Gas cooktop with stainless steel appliances
- Open living and dining with engineered timber flooring
- LED lighting, payTV points in the living room/bedroom
- Split-system reverse-cycle air conditioning in the living room
- Large study area, internal laundry with dryer
- Wool-blend carpeted bedrooms, mirrored built-in robes

morton.com.au

View

As advertised or by appointment

Agent

Amy Torbarina

 0438 977 172

 amy@morton.com.au



B107

BUILDING B

12 2 1

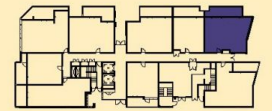
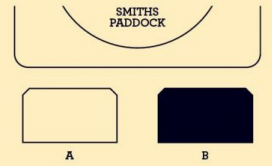

INTERNAL: 76M²
 EXTERNAL: 18M²
 TOTAL: 94M²



DATE ISSUED: 04.11.2015
 VERSION: 01

Developed by **StHilliers** **FIRST POINT PROJECTS** | Sales by **LINK** **Home LandDirect** **THORNTONCENTRAL.COM.AU**

Disclaimer: This floor plan has been prepared for marketing purposes only. All descriptions, dimensions, depictions and other details in this floor plan (together, the "Information") may not be to scale. The vendor reserves the right to vary or amend the Information without notice. The Information may vary from the actual dimensions, layout and characteristics of the property as built. No third party has any authority whatsoever, either expressly or impliedly, to make or give any representation or warranty or to bind the vendor in connection with the information or the property.

Sheffield
 THORNTON