



# morton.

**Sydney** 28 Harbour Street

 3  3  1

Perched high above the magnificent Chinese Gardens and capturing superb views across Darling Harbour, this flawless residence provides an exceptional lifestyle opportunity.

- Harbourside apartment flooded with northern sun and views
- 3 generous bedrooms, all west facing; two with ensuite bathrooms
- Private entrance hallway leading to a open plan lounge
- Internal Laundry
- 1 x Security car space
- 24 hr concierge, gym, rooftop pool

### View

As advertised or by appointment

### Agent

**Morton RE**

 [rentals@morton.com.au](tel:)  
 [rentals@morton.com.au](mailto:rentals@morton.com.au)

[morton.com.au](http://morton.com.au)

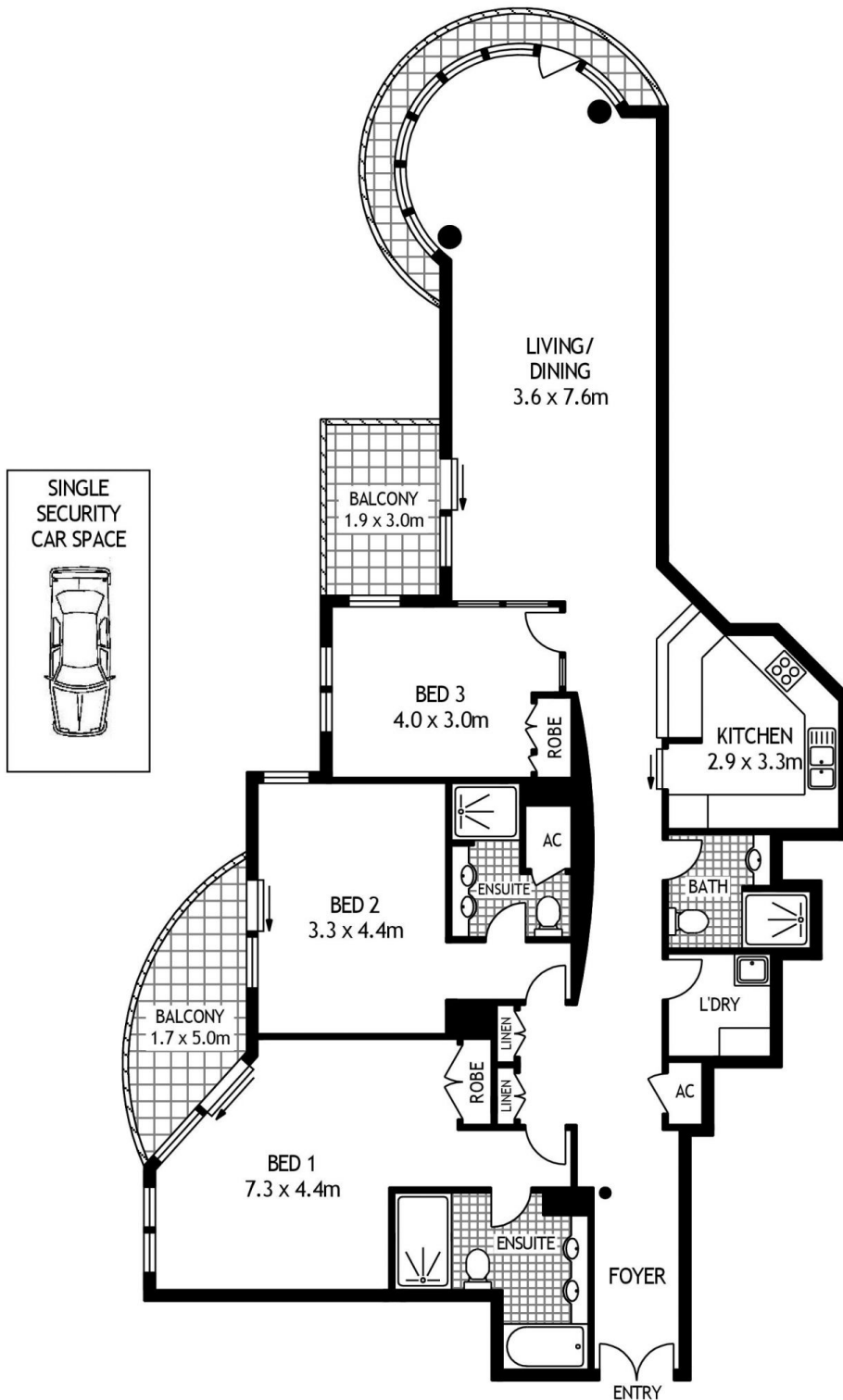

**SEVENTEENTH FLOOR**



1702/28 HARBOUR STREET

SYDNEY

SCAPE Floor Planing Disclaimer: This floor plan is conceptual only. It is provided for illustrative purposes only and should not be relied upon. We make no guarantees to the correctness of this plan. All interested parties should make and rely on their own enquiries in determining the accuracy of the information contained in this floor plan.