



morton.

Woolloomooloo 572/6 Cowper Wharf Road

 1  2

An opportunity to acquire one of only a handful apartments with a unique floor plan in this spectacular building. The design and layout will impress and includes soaring ceilings, skylights and original heritage features. Views stretch across the marina, Domain and CBD.

- Open spaces with towering ceilings and natural light throughout
- Master bedroom with built-ins and bathroom ensuite
- Modern kitchen, gas cook top
- Separate powder room, internal laundry
- Reverse cycle air conditioning
- 24 hour manned security, video intercom access

View

As advertised or by appointment

Agent

Noel Jenkins

 0410 593 694

 noel@morton.com.au

morton.com.au

**572/6 Cowper Wharf Rd,
WOOLLOOMOOLOO**

SCALE  1m



* note
all measurements are approximate only.
Plan is provided only as an indication of layout.

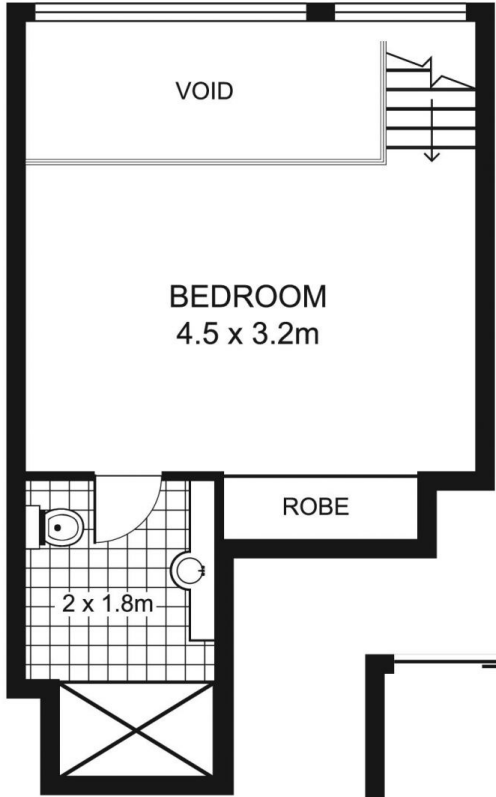

LOFT LEVEL

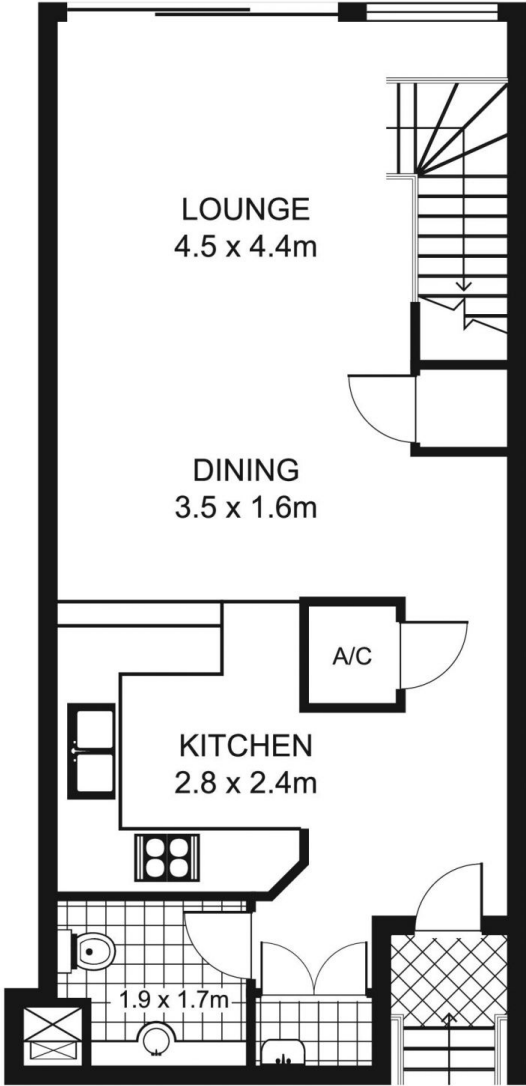

FIRST LEVEL