

# morton.

**Wentworth Point** 948/1D Burroway Road

 2  2  1

Located in Jewel, this your opportunity to move into this luxury two bedroom waterfront residence offering lifestyle, comfort and convenience. Jewel is the iconic gateway that connects the Sydney Harbour to Wentworth Point, ideally positioned at the northern tip of the peninsular. Jewel is located adjacent to the Sydney Olympic Park ferry wharf and sits atop the Pierside retail precinct, with Wentworth Point's transport links and Marina Square shopping centre just footsteps away.

#### Features:

- Located on highest level 9 with unobstructed river views to the north-east
- Open living and dining areas leading directly to entertainer's balcony
- Hard flooring throughout living areas
- Large covered balcony overlooking the communal courtyard
- Fully equipped gas kitchen with premium appliances, stone bench tops, and soft closing cupboards
- Spacious bedrooms with built wardrobes

[morton.com.au](https://morton.com.au)

#### View

As advertised or by appointment

#### Agent

**Sarah Fowell**

 0437 492 129

 [rentals@morton.com.au](mailto:rentals@morton.com.au)

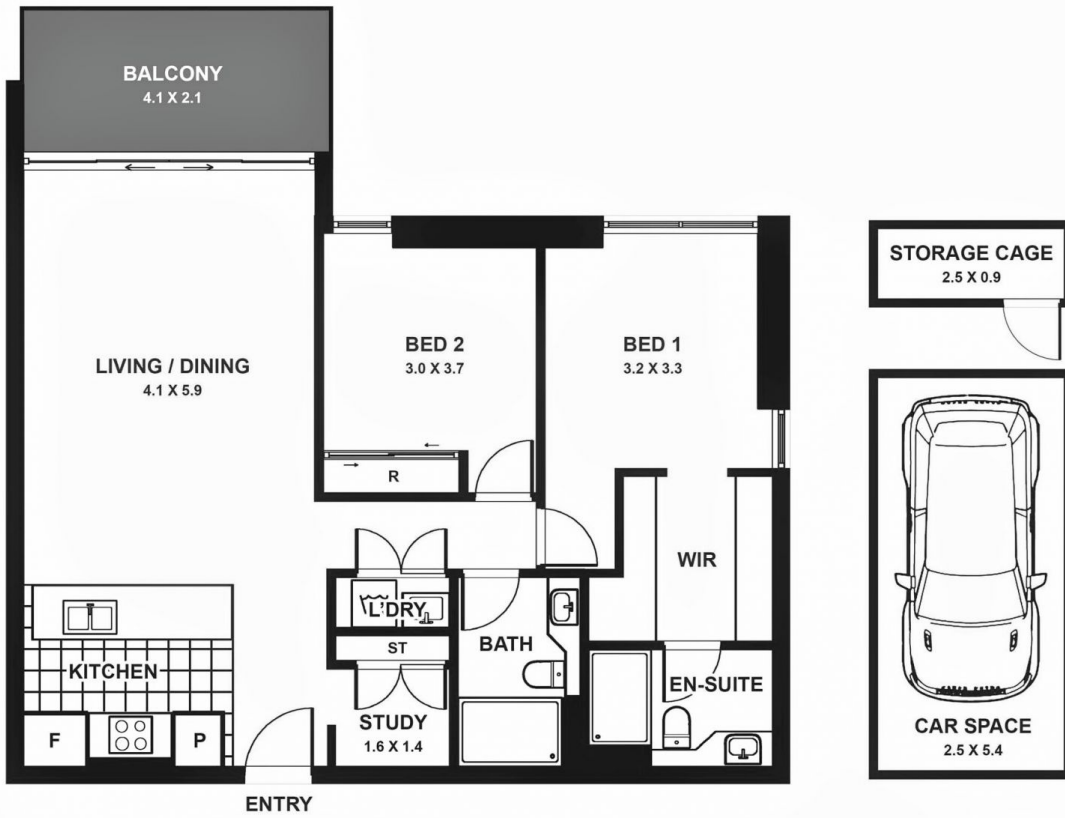

**WENTWORTH POINT**  
948 / 1 BURROWAY ROAD

DISCLAIMER:  
The information contained within this brochure is for illustrative/marketing purposes only. They do not form part of the contract for sale and prospective purchasers need to make their own independent enquiries.

