



morton.

Woolloomooloo 537/6 Cowper Wharf Roadway

1 1 1

Overlooking the bay towards Potts Point and Garden Island, this stylish loft has towering ceilings and is flooded with natural light. Immaculately renovated, this is a rare find in Sydney's most prestigious harbourside enclave, and is bound to tick all the boxes for discerning buyers.

- Cathedral ceilings and skylights, maximising natural light
- Open plan living and dining, ducted air-con throughout
- Chefs kitchen, ample cupboard space, gas cooking
- Master suite includes built-in wardrobe and ensuite
- Separate powder room, internal laundry
- 24hr onsite security, with video intercom access
- Secure Lincoln Crescent parking

View

As advertised or by appointment

Agent

Sarah Fowell



sarah@morton.com.au

morton.com.au

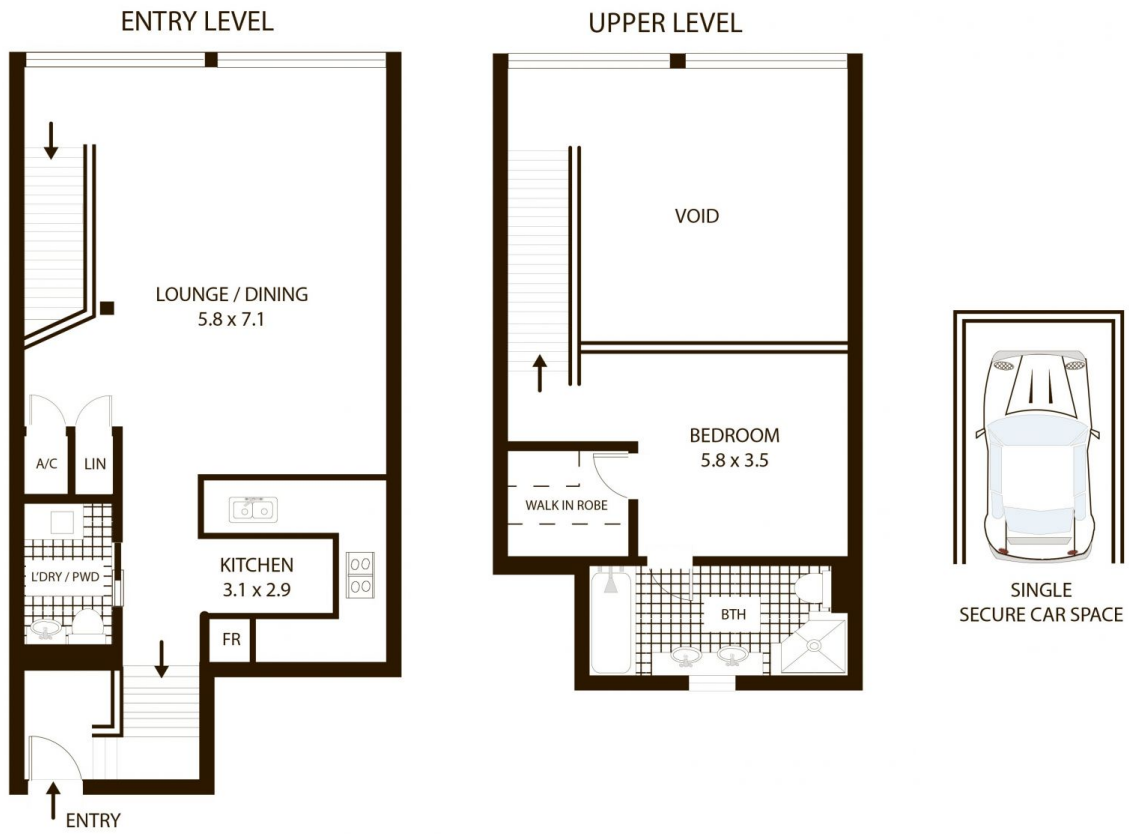

537/6 Cowper Wharf Rd, Woolloomooloo

All measurements are approximate only. Plan is provided as an indication of layout

