



# morton.

**Pyrmont** 15C/4 Distillery Drive

 2  2  1

With respect to the government's easing of restrictions around open homes but in a continuing effort to help stop the spread of COVID-19, we will conduct our scheduled open homes with social distancing and hygiene protocols in place, as well as continue to offer private appointments for those who prefer that method.

Please contact the listing agent for more information.

Peacefully set high in what is generally considered to be Jacksons Landing's finest building, this flawless designer residence is a home of impeccable taste. Opening to magnificent views across the harbour to North Sydney, the immaculate interiors are bathed in morning light throughout.

Crafted for effortless indoor/outdoor entertaining  
Sleek CaesarStone gas kitchen, huge w/in pantry  
Updated kitchen, flooring and bathrooms with the finest appointments and finishes  
Generous master has an ensuite, views and walk-in  
Sunny balcony, ducted air conditioning, intercom

[morton.com.au](https://morton.com.au)

### View

As advertised or by appointment

### Agents

#### Ian Qiu

 0447 696 425

 [ian@morton.com.au](mailto:ian@morton.com.au)

#### Natasha Giannone

 0438 683 859

 [natasha@morton.com.au](mailto:natasha@morton.com.au)

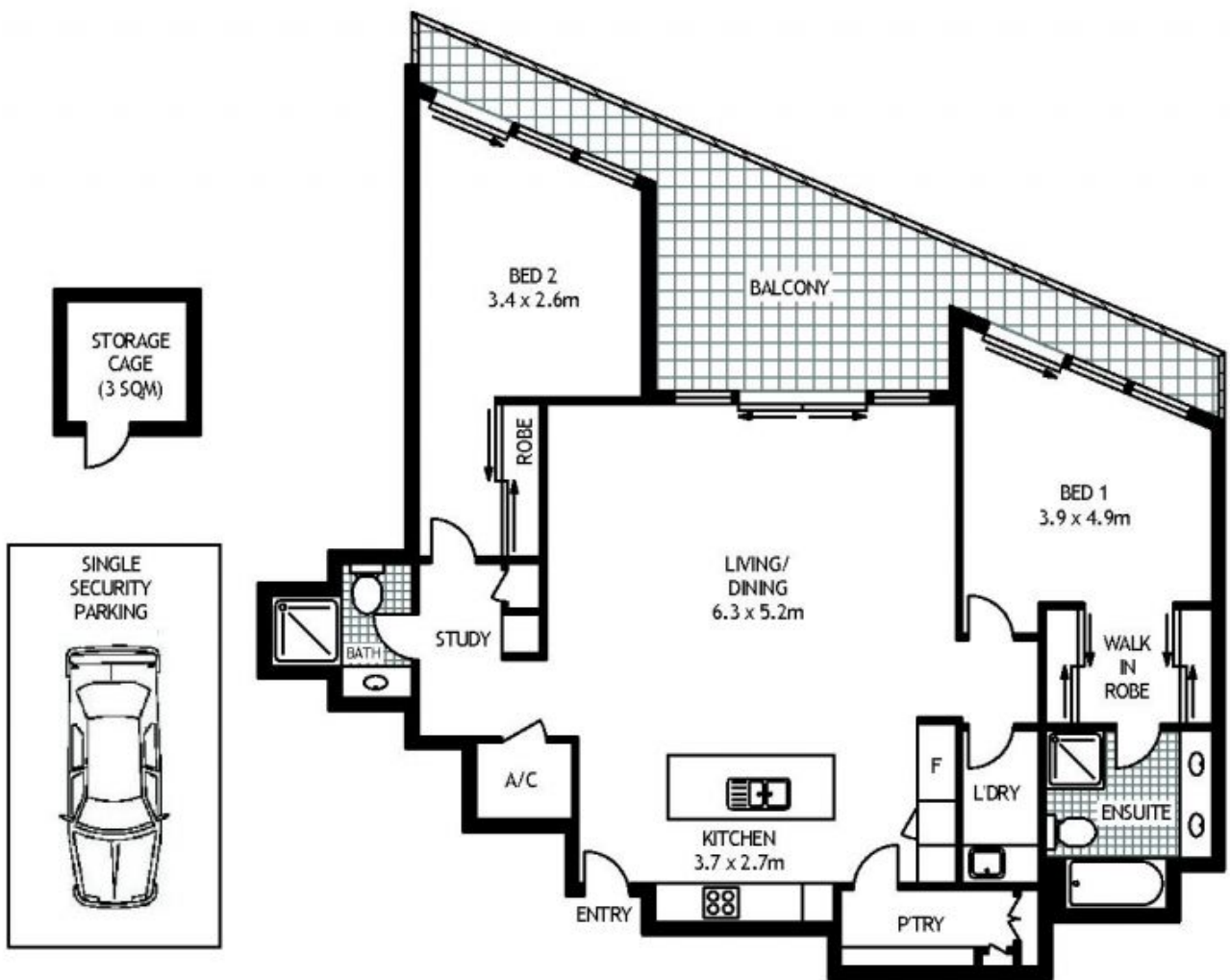

LEVEL FIFTEEN



15C/4 DISTILLERY DRIVE

PYRMONT

SCAPE Floor Planing Disclaimers: This floor plan is conceptual only. It is provided for illustrative purposes only and should not be relied upon. We make no guarantees to the correctness of this plan. All interested parties should make and rely on their own enquiries in determining the accuracy of the information contained in this floor plan.