



morton.

Pyrmont 2/56A Pirrama Road

 3  3  2

Immersed in a breathtaking panorama over Sydney's iconic skyline that transforms into a dazzling kaleidoscope of colour by night, this stylish Sydney Wharf residence offers a dress circle seat to the best show in town. It makes an instant impact with its palatial single level design that takes full advantage of the space, natural light and stunning outlooks over the city.

- Exclusively positioned at the southern end of the building
- A premium north east aspect and only one common wall
- An expansive layout featuring 274 sqm total area on title
- Open design that integrates seamlessly with the outdoors
- Large entertainment terrace set against a superb city backdrop
- Deluxe chef's kitchen with island bench and Miele appliances

- A spacious master retreat with luxury ensuite and views
- Side-by-side security parking and two large storage cages
- Security access direct to your own private lift lobby
- Exclusive access to the building's swimming pool and gym

View

As advertised or by appointment

Agent

James Crow

 0410 593 057

 james@morton.com.au

morton.com.au

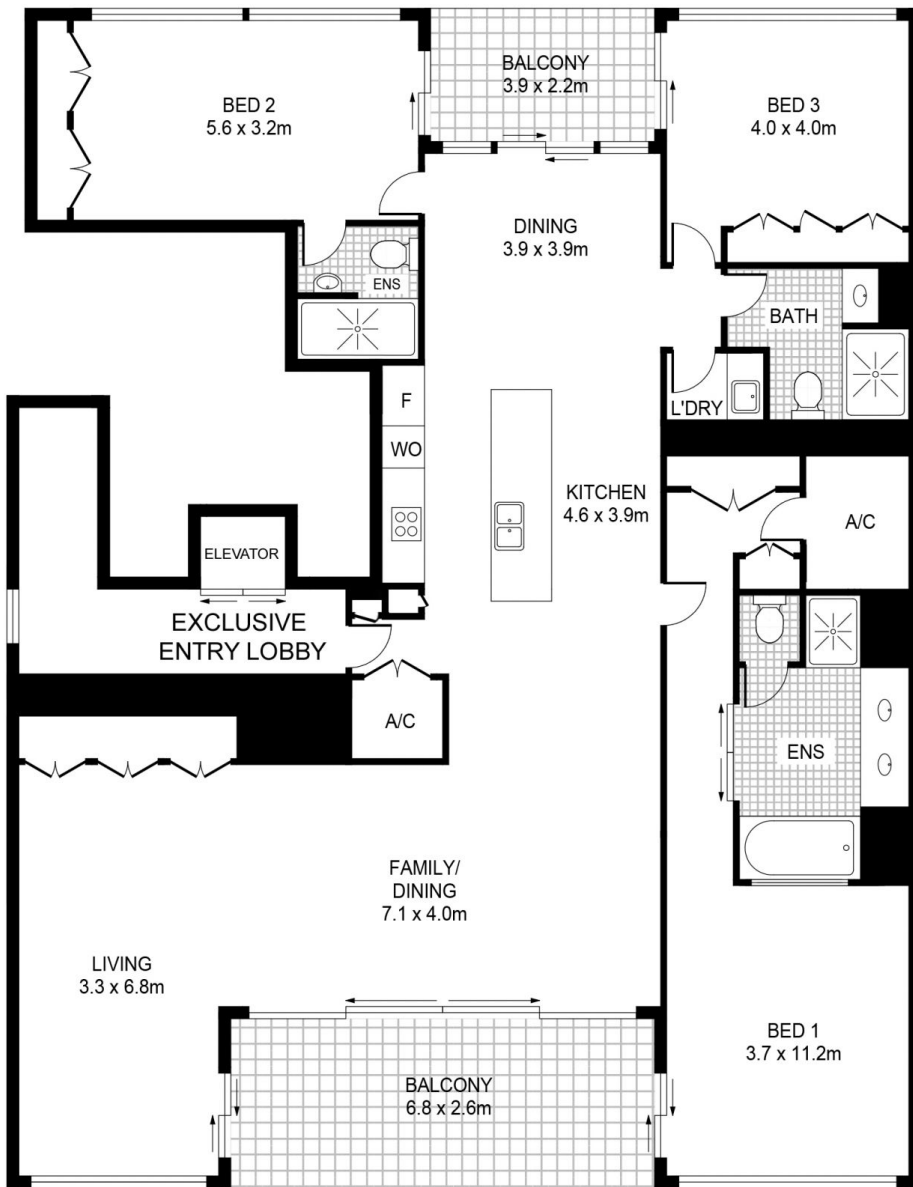
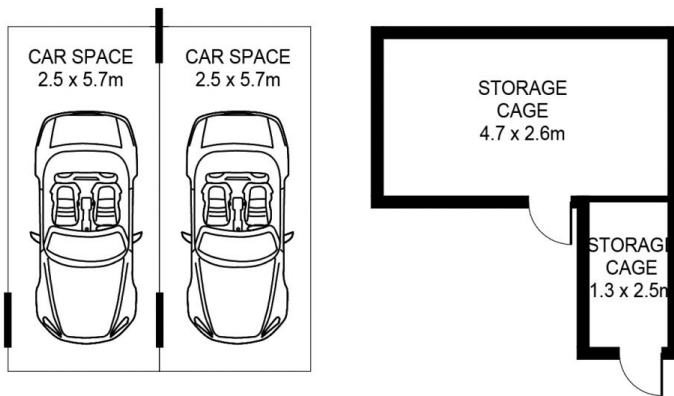

PLANS SHOWN ONLY INDICATIVE OF LAYOUT. DIMENSIONS ARE APPROXIMATE.

