



# morton.

**Penrith** 708/101A Lord Sheffield Circuit

 2  2  1

Located next to Penrith train station and across the rail line to Westfield, this 94sqm two bedroom apartment in the as-new Thornton development, offers convenient living in a master planned community only metres from all the amenities and transport you'd expect.

- Carpeted open plan living/dining with reverse cycle air conditioning
- Filled with natural light from the floor to ceiling windows
- Soft close kitchen draws and cupboards
- Large south facing balcony
- Large internal laundry with omega dryer
- Stone benchstops and gas cooking
- Efficient LED ceiling downlights and data/TV points in living and bedroom
- Mirrored cabinets in the bathroom with shower head rose
- Security building with basement parking, storage cage and intercom access.

For those travelling to work by train, catch the express from

[morton.com.au](https://morton.com.au)

### View

As advertised or by appointment

### Agents

#### Sarah Fowell



[sarah@morton.com.au](mailto:sarah@morton.com.au)

#### David Lipman



0409 663 535

[david@morton.com.au](mailto:david@morton.com.au)



# Apartment A708 2 Bed

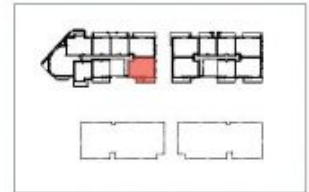

|          |                   |   |
|----------|-------------------|---|
| Internal | 79 m <sup>2</sup> | N |
| External | 15 m <sup>2</sup> |   |
| Total    | 94 m <sup>2</sup> |   |

0 2.5 5m

**THORNTON**  
ThorntonCentral.com.au

Disclaimer: This floor plan has been prepared for marketing purposes only. All descriptions, dimensions, depictions and other details in this floor plan (together the "Information") may not be to scale. The vendor reserves the right to vary or amend the Information without notice. The Information may vary from the actual dimensions, layout and characteristics of the property as built. No third party has any authority whatsoever, either as agent or in any way, to make or give any representation or warranty or to bind the vendor in connection with the information of the property.  
Dedicated: 23/02/2014. Version: 01