



morton.

Ryde 7092/74-78 Belmore Street

 2  2  1

Crowle Estate III is located in Ryde/Meadowbank, one of the most up and coming suburbs in Sydney's North West. Designed by award winning architect Nordon Jago, Crowle Estate exudes style.

Situated only 15 kms from the Sydney CBD near the Parramatta River.

You are spoilt for choice in transport. Jump on a ferry, grab a bus or hop on a train. They will take you to anywhere you want to go.

Crowle Estate is a wonderful synthesis of luscious parklands, endless walkways and famous river that flows as far as the eye can see. Cafes and restaurants that truly whet the appetite. Superb shops at Top Ryde and Macquarie shopping centre that will satisfy even the keenest of shoppers. World-class sport and entertainment can be enjoyed at Homebush Olympic Park and Allphones Arena.

If you enjoy exercise, take a stroll along the Parramatta

morton.com.au

View

As advertised or by appointment

Agent

Morton RE



 rentals@morton.com.au

CROWLE ESTATE

BY DEICORP

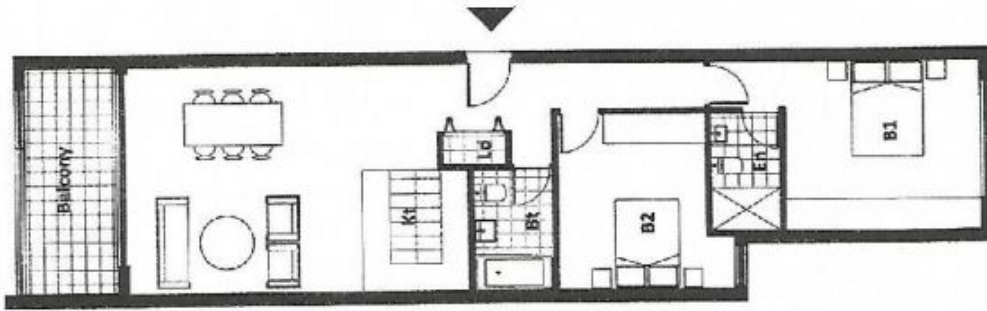

E

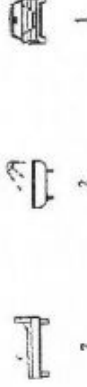

1

Unit No.	Level	Internal	External	Total
E.062	2	82	10	92
E.067	3	82	10	92
E.072	4	82	10	92
E.077	5	82	10	92
E.082	6	82	10	92
E.087	7	82	10	92
E.092	7b	82	10	92



Proudly developed by  DEICORP

*DISCLAIMER: Subject to the provisions of the Trade Practices Act, 1974 and any other statute or regulation which cannot be excluded, Deicorp Construction Pty Ltd or Combined Projects (Pty) Ltd, as the case may be, warrant that:

(1) All information given in relation to the property whether contained in this document or given orally is reliable and subject to confirmation by reference to the sales contract in respect to all sales, leases and other matters.

(2) The person or persons who have provided the information given in this document are not responsible for any errors or omissions in the information given.

(3) The person or persons who have provided the information given in this document are not responsible for any errors or omissions in the information given.