



**morton.**

**Wentworth Point** 412/48 Amalfi Drive

 1  1  1

The Waterfront is located moments to Sydney Olympic Park main venues, train station, Bicentennial Park and Millennium Parklands. Located in Messina, this is your opportunity to move into this one bedroom apartment only a short stroll from The Promenade and The Piazza.

- Located on level four
- Combined living and dining rooms
- Air conditioning
- Full size kitchen with designer modern stainless steel appliances
- Gas cooking and quality finishes throughout
- Generous size separate living area
- Good size bedroom with built-in wardrobe
- Good size balcony
- Laundry room and clothes dryer
- Single car spaces and storage cage.

**View**

As advertised or by appointment

**Agent**

**Morton RE**



 rentals@morton.com.au

**morton.com.au**

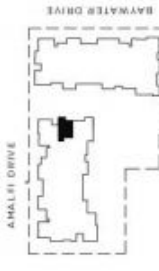

LOCATION

**UNIT 412**  
**1 BEDROOM**

INTERNAL	51 sqm
BALCONY	8 sqm
TOTAL AREA	59 sqm

KEY:

- 1 Entry
- 2 Living
- 3 Dining
- 4 Kitchen
- 5 Bedroom
- 6 Wardrobe
- 7 Bathroom
- 8 Laundry
- 9 Store
- 10 Balcony

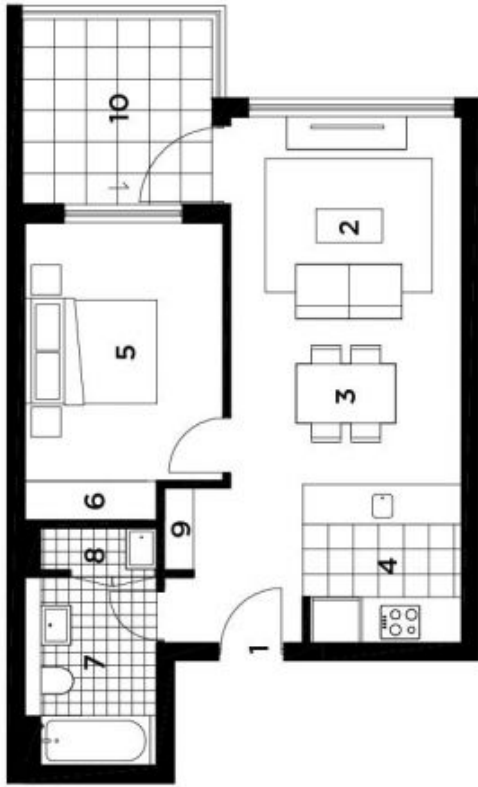

28.10.2010  
REV. D



Exclusion: The particulars set out in a general outline for the purposes of marketing purposes and do not constitute an offer or contract. All specifications, dimensions, measurements, materials, finishes and necessary permits, stamps, fees and other related charges shall be the responsibility of the purchaser. The purchaser shall verify the accuracy of the information provided in this document with the relevant authorities and shall be responsible for any errors or omissions. The information is provided for general information only and does not constitute an offer or contract. The information is provided for general information only and does not constitute an offer or contract. The information is provided for general information only and does not constitute an offer or contract. The information is provided for general information only and does not constitute an offer or contract.

