

morton.

Sydney 205/157 Liverpool Street

 2  2  1

Immaculately presented and beautifully upgraded with quality improvements, this prime north facing apartment is one not to be missed.

- North/east facing two bedroom plus study
- Located in The Hyde, the residence provides 114sqm of fluid indoor/outdoor living
- Overlooking Sydney's iconic Hyde Park
- Individual features of this apartment include mirrored wall paneling to the entrance hallway, custom joinery to the hallway and study, upgraded wardrobe internals with LED lighting and suede leather lined drawers, ERCO gallery lighting, red plush pile carpeting, custom plantation shutters and sheer curtains are further luxury appointments
- The master bedroom features beautiful Italian leather wall paneling
- More photos to come

View

As advertised or by appointment

Agent

Morton RE



 rentals@morton.com.au

morton.com.au

205/157 Liverpool Street, Sydney

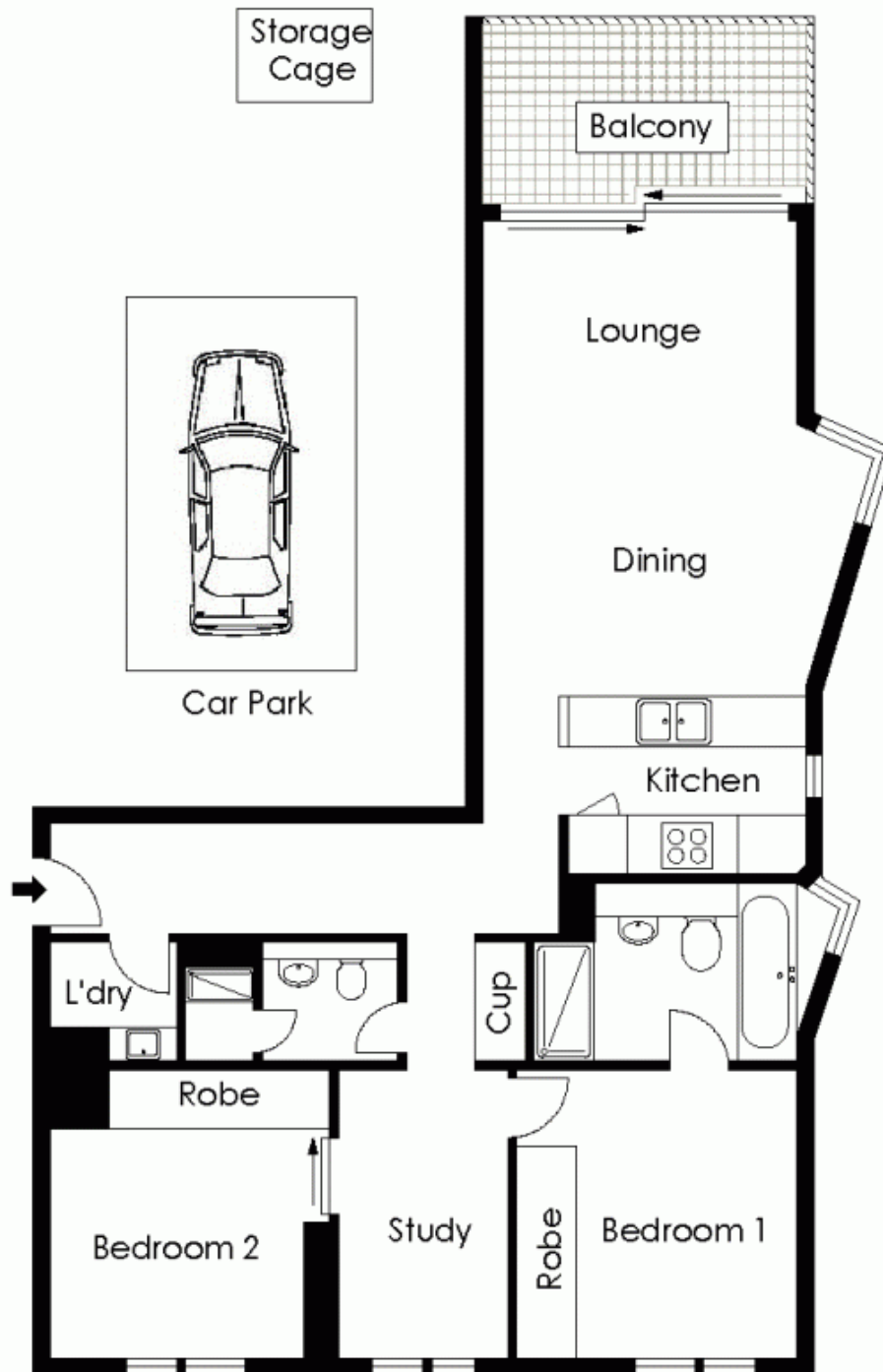

PLANS SHOW ONLY INDICATIVE OF LAYOUT. DIMENSIONS ARE APPROXIMATE.



The information above is provided in good faith and has been provide to us from a variety of sources. We have not verified who accurate and do not have any belief one way or other in its accuracy. We do not accept any responsibility to any person for it pass it on. All interested parties should rely on their own inquiries in order to determine whether or not this information is