



# morton.

**Sydney** 205/157 Liverpool Street

 2  2  1

**\*\*You must register to attend an inspection, please visit [www.morton.com.au](http://www.morton.com.au) search for the listing, and "Book Inspection" You will be notified if the inspection is cancelled or if the time changes\*\***

- Immaculately presented and beautifully upgraded with quality improvements
- Prime north/east facing two bedroom plus study
- Located in The Hyde, the residence provides 114sqm of fluid indoor/outdoor living
- Overlooking Sydney's iconic Hyde Park
- Individual features of this apartment include mirrored wall paneling to the entrance hallway, custom joinery to the hallway and study, upgraded wardrobe internals with LED lighting and suede leather lined drawers, ERCO gallery lighting, red plush pile carpeting, custom plantation shutters and sheer curtains are further luxury appointments
- The master bedroom features beautiful Italian leather wall paneling
- Conveniently located to CBD, Surry Hills and East Sydney

### View

As advertised or by appointment

### Agent

**Morton RE**

 [rentals@morton.com.au](tel:)  
 [rentals@morton.com.au](mailto:rentals@morton.com.au)

[morton.com.au](http://morton.com.au)

# 205/157 Liverpool Street, Sydney

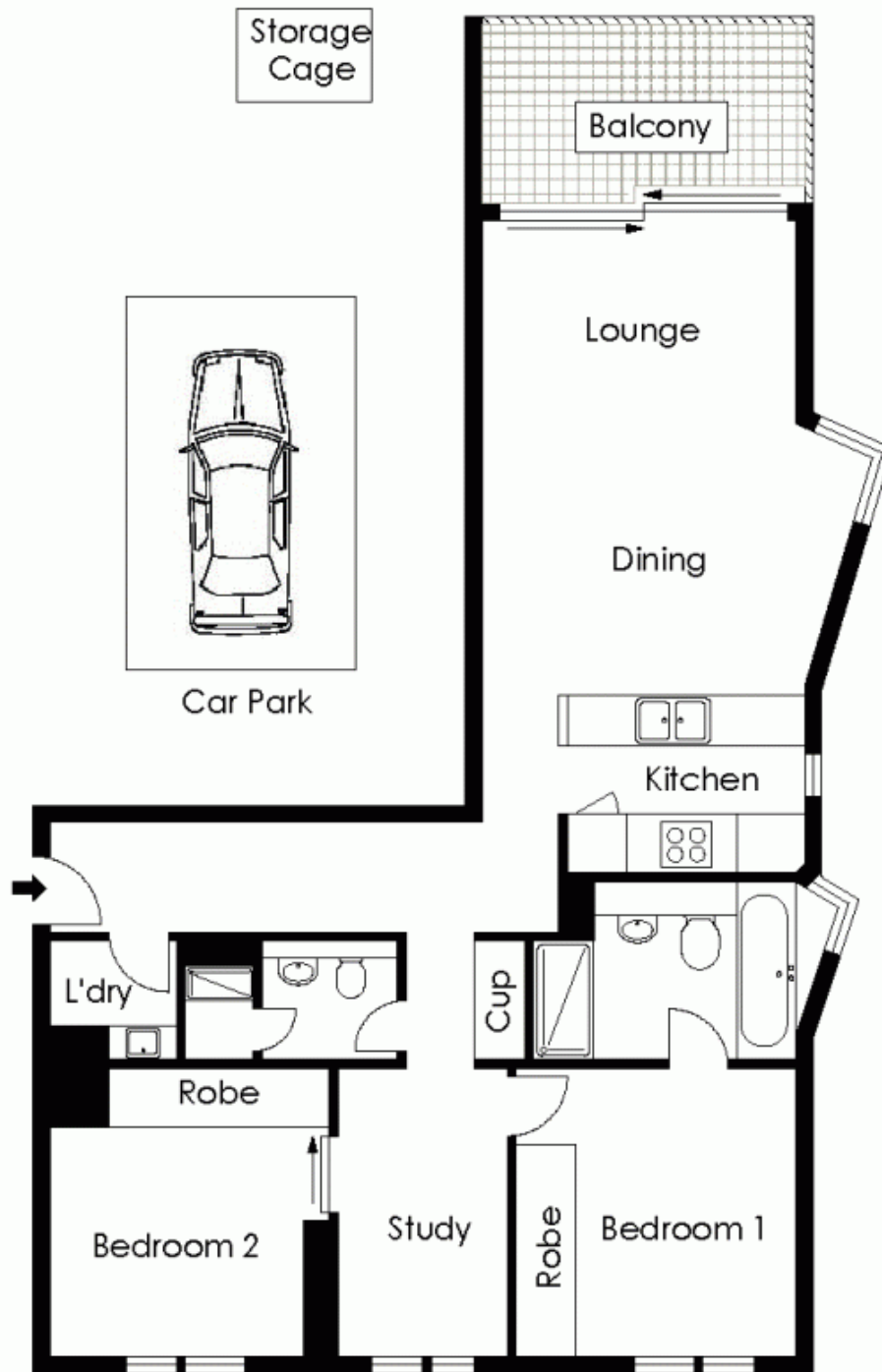

0 1 2 3 4 5  
SCALE (METRES)

PLANS SHOW ONLY INDICATIVE OF LAYOUT. DIMENSIONS ARE APPROXIMATE.



The information above is provided in good faith and has been provided to us from a variety of sources. We have not verified whether it is accurate and do not have any belief one way or other in its accuracy. We do not accept any responsibility to any person for it being passed on. All interested parties should rely on their own inquiries in order to determine whether or not this information is

Floor Plan by [www.squaremeter.com.au](http://www.squaremeter.com.au)