



**morton.**

**Riverwood** 328/7 Washington Avenue

 2  2  1

**View**

As advertised or by appointment

**Agent**

**Morton RE**



 [rentals@morton.com.au](mailto:rentals@morton.com.au)

---

\*\*\* Inspection times are available to be booked. \*\*\*

To book or be advised of inspection times, simply click the 'book inspection' button or send an enquiry through this website. Inspections can also be booked at <http://morton.com.au/renting/>

---

Located in the new urban hub of Washington Park, Como offers lifestyle apartment living within the master-planned community. With easy access to the M5 and only 20kms to the CBD.

**APARTMENT FEATURES**

- Reverse cycle air conditioning
- Stainless steel kitchen appliances
- Stone bench tops, mirror splash backs
- LED under cupboard lighting

**[morton.com.au](http://morton.com.au)**

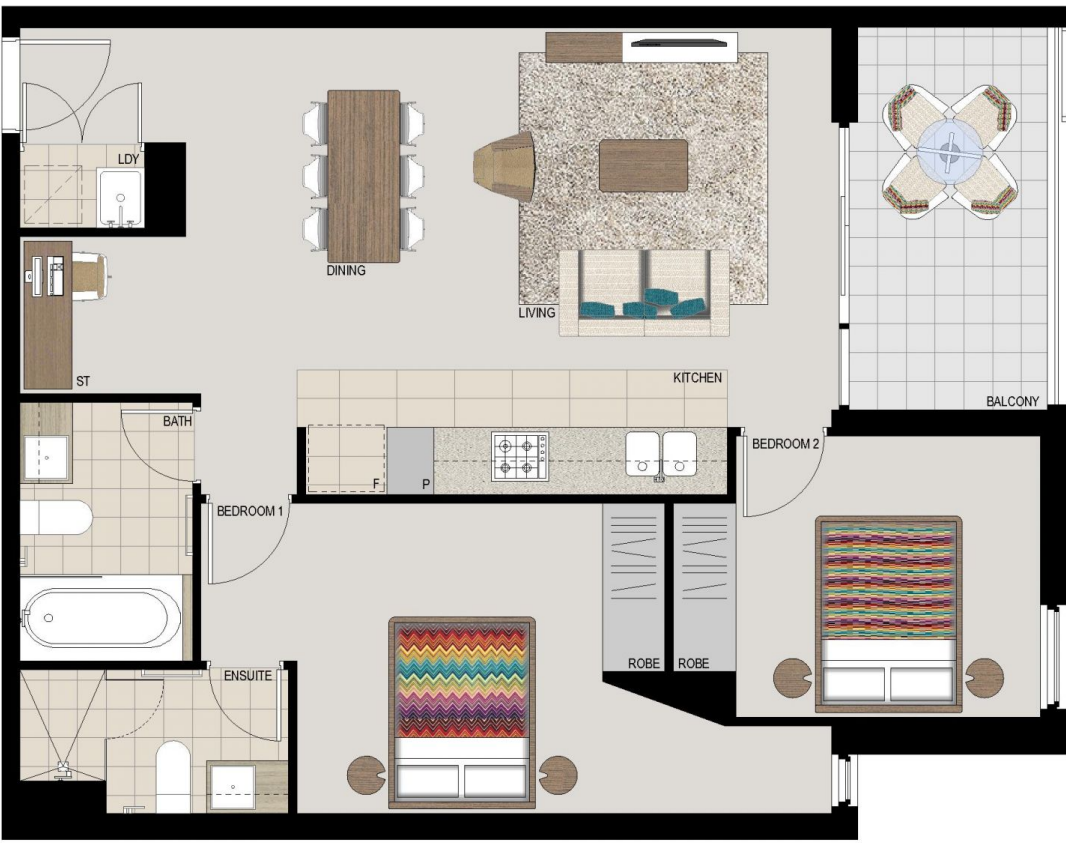

**APARTMENT 328  
LOT 165  
2BED + STUDY**

Internal	75sqm
External	8sqm
<b>Total</b>	<b>83sqm</b>

**COMO**

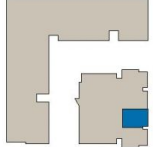

**We are Washington Park.**

**1300 111 088**  
www.washingtonpark.com.au



Disclaimer: This floor plan has been prepared for marketing purposes only. All descriptions, dimensions, depictions and other details in this floor plan may not be to scale and may vary from the property as built. Your attention is drawn to the special conditions of the contract for sale of land. No third party has any authority to make or give any representation or warranty in relation to the property unless the representation or warranty is confirmed by Payce Communities No.1 Pty Limited and included in the contract for sale of land. [Rev A 13.05.13]

