



**morton.**

**Burwood** A701/27-31 Belmore Street

 2  2  1

Please click "Email Agent" or book an inspection directly at <http://morton.com.au/renting/rental-listings.php> to register your interest and be kept up to date with inspections and any change.

Set in the dynamic new residential community B1 adjacent to Burwood Plaza and only a short stroll to Westfield and the train station, is this exceptional brand new two bed apartment enjoying CBD views from its 7th floor position.

- Brand new quality fixtures and finishes
- Expansive North-East views to the CBD
- Flooded with natural light throughout
- Spacious open plan living, entertainers size balcony
- Gourmet kitchen, SMEG appliances
- Master bedroom, built-in robes and ensuite
- Spacious second bedroom, with built-in robes
- Internal laundry, with dryer
- Air conditioning in living and bedroom
- Secured parking space

**morton.com.au**

**View**

As advertised or by appointment

**Agent**

**Morton RE**



 [rentals@morton.com.au](mailto:rentals@morton.com.au)

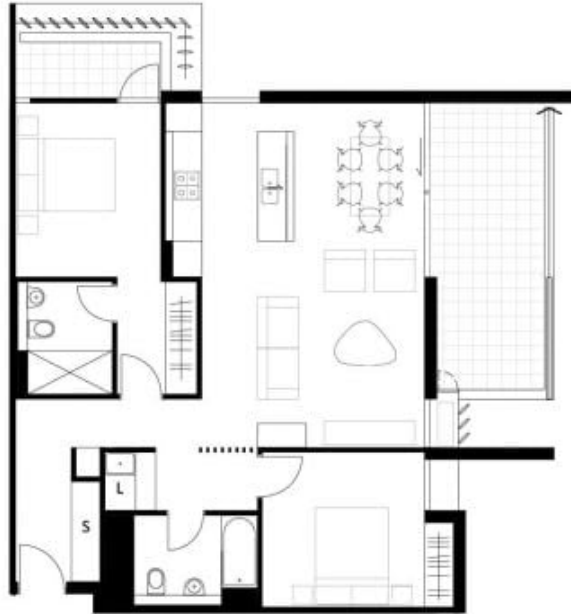

## 2 BEDROOM

A701, A801

Internal area 86 m<sup>2</sup>  
External area 18 m<sup>2</sup>

Total area 104 m<sup>2</sup>

Parking 1

LEGEND  
L Laundry  
S Storage

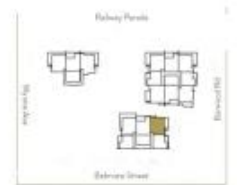

1m 2m 3m 4m 5m

1800 036 988  
B1BURWOOD.COM.AU

Disclaimer: This layout plan was produced prior to construction and has been prepared for marketing purposes only. The information is believed to be correct but is not guaranteed. Changes may be made during construction and dimensions, areas, fittings and fixtures are subject to change or replacement and also subject to sale. The position of furniture and fittings shown should be taken to be indicative of final position of general points of construction only and this floor plan is not intended to be used for the final contract. Publicity information is not depicted.

**CBRE**