



morton.

Woolloomooloo 463/6 Cowper Wharf Roadway

 2  2  1

This two bedroom fully furnished apartment located at the "Finger Wharf" boasts spectacular views over the marina and harbour to the city skyline. Spacious and bright this property promises sophistication, luxury and a rare convenience. An amazing opportunity to move into a premium blue ribbon address just a short scenic stroll to the CBD.

- Renovated to a very high standard
- Open plan gas kitchen with granite benches
- Master with walk in wardrobe
- Second bedroom with built-ins
- Ducted air conditioning, separate internal laundry
- Fully tiled bathrooms and stone finishes
- Secure parking in the Wharf
- Onsite 24 hour security
- First class restaurants and bars literally at the door

View

As advertised or by appointment

Agent

Sarah Fowell

  sarah@morton.com.au

morton.com.au

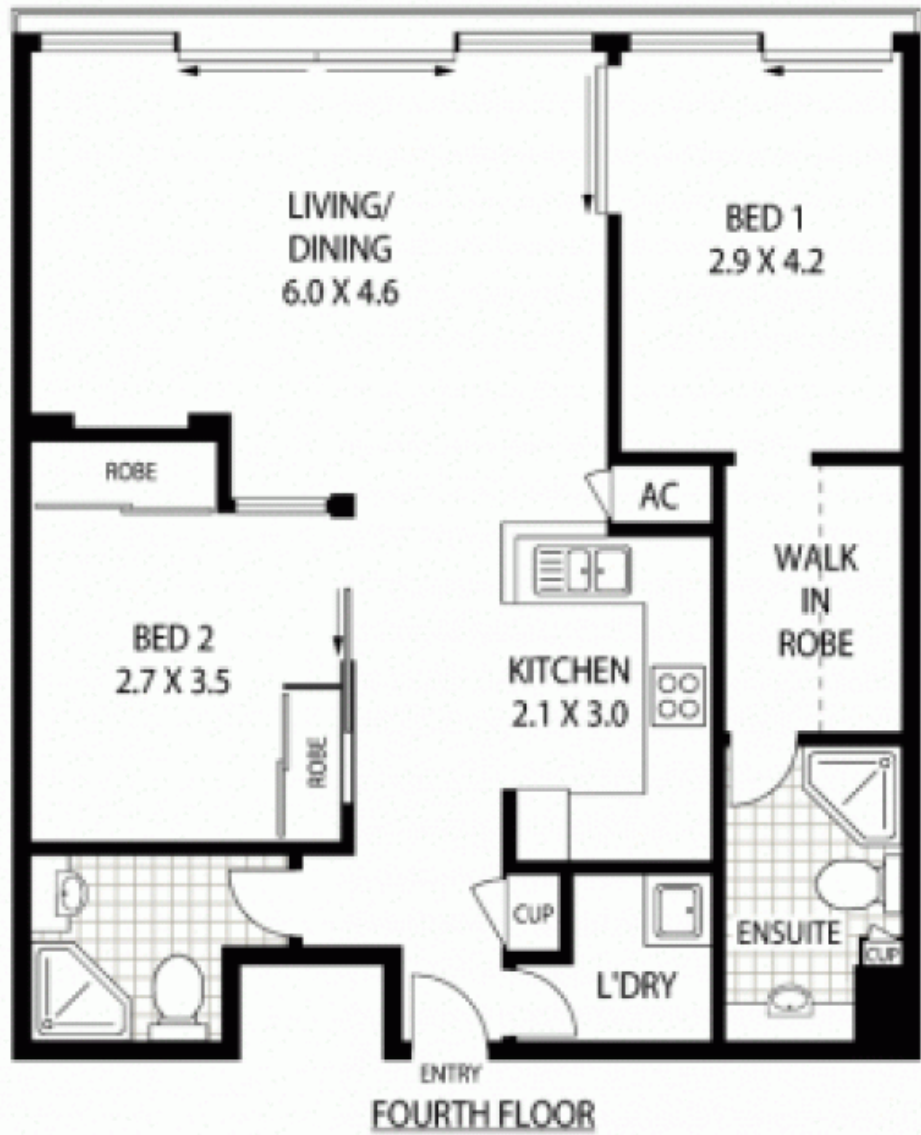
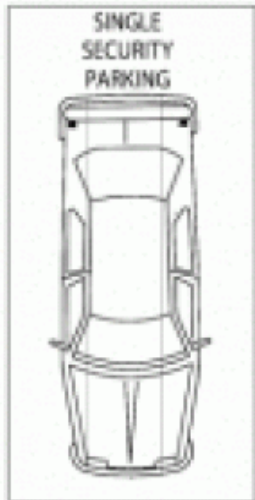

463/6 COWPER WHARF ROAD WOOLLOOMOO

SCAPE Floor Planning Disclaimer: This floor plan is conceptual only. It is provided for illustrative purposes only and should not be relied upon. We make no guarantee as to the correctness of this plan. All interested parties should make and rely on their own enquiries in determining the accuracy of the information contained in this floor plan.