

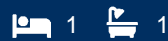

**morton.**

**Wollstonecraft** 58A Milner Crescent



This over-sized garden apartment is located within walking distance to local shops and public transport. Having a north facing aspect and top end finishes this property is bathed in natural light.

Features include:

- Large modern kitchen with Miele appliances including dishwasher
- Floorboards throughout entertaining areas
- Reverse cycle air conditioning
- Flyscreens
- Internal laundry with Miele washer and dryer
- Built in wardrobes
- Exclusive garden
- North facing
- Data hub installed

**View**

As advertised or by appointment

**Agent**

**Patricia Carter**

📞 0456 880 004

✉️ [patricia.carter@morton.com.au](mailto:patricia.carter@morton.com.au)

**morton.com.au**

# 58A MILNER CRESCENT, WOLLSTONECRAFT



FLOOR AREA = 50m<sup>2</sup> approx.

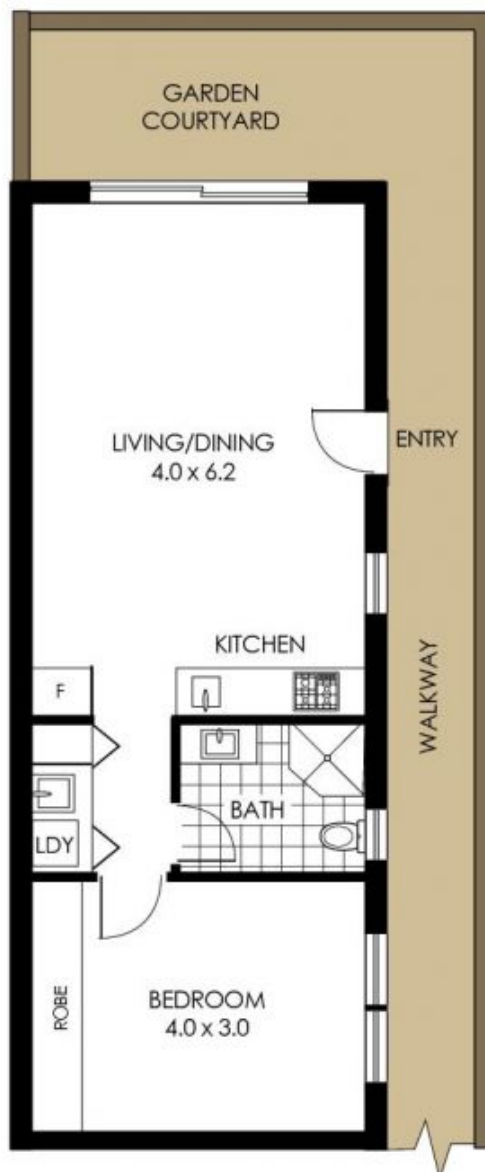

## FLOOR PLAN