



morton.

North Sydney 204/1A Eden Street



Set in a superb peaceful location convenient to both local/CBD transport and a cosmopolitan lifestyle where you are moments walk away from cafes, restaurants and only a short drive to the CBD.

- Brand new quality fixtures and finishes
- Sizeable balcony
- East facing position, natural light throughout
- Spacious open plan living, with timber floors
- Gourmet kitchen, Smeg appliances
- Master bedroom with built in wardrobes
- Internal laundry, with combo washer/dryer
- Air conditioning and ceiling fans
- Storage cage
- Secure building, intercom and lift access

View

As advertised or by appointment

Agent

Sarah Fowell

📞 0437 492 129

✉️ sarah@morton.com.au

morton.com.au

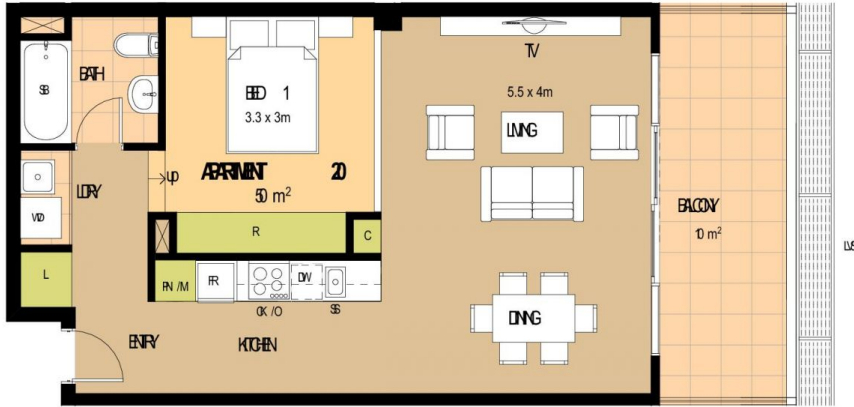

TOTAL AREA 60 m²

MDG
MORE DISCOUNT GROUP

RIGEL

1A BEN SHEET , NPH1 , SONY , NSV 200

APARTMENT 20

SFRA	UNIT	20
USE		2
TYPE		1 BEDROOM
AREAS		1 BEDROOM
FRING		NOE
INTERNAL		60 m ²
BUILD		0 m ²
SCORE		1m ²

TOTAL AREA 60 m²

- KEY :
- L - LINEN
 - LDV - LAUNDRY
 - VD - WARDROBE / DRESSER
 - SB - SINK WITH SHOWER CURTAIN
 - SR - SHOWER
 - C - CLOSET
 - R - REFRIG
 - IR - ICE
 - SS - SINKS
 - DW - DRAINAGE
 - OK / O - OVEN / TOASTER
 - PN / M - PANTRY / MICROWAVE
 - US - UNDER SINK

- COLOR KEY
- GREEN - GREEN
 - TRAFERBE SIDE - TRAFERBE SIDE
 - SELEDN SPOTED QLM FLOOR - SELEDN SPOTED QLM FLOOR
 - SCORE - SCORE

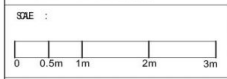
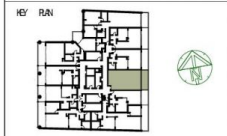

DISCLAIMER : THE INFORMATION IS PROVIDED AS IS AND IS SUBJECT TO CHANGE WITHOUT NOTICE. THE INFORMATION IS NOT TO BE USED FOR ANY PURPOSES OTHER THAN THE ONE INTENDED. THE INFORMATION IS NOT TO BE USED FOR ANY PURPOSES OTHER THAN THE ONE INTENDED. THE INFORMATION IS NOT TO BE USED FOR ANY PURPOSES OTHER THAN THE ONE INTENDED.