



# morton.

North Sydney 304/1A Eden Street

 2  2  1

Set in a superb peaceful location convenient to both local/CBD transport and a cosmopolitan lifestyle where you are moments walk away from cafes, restaurants and only a short drive to the CBD.

- Sizeable balcony, overlooking tree-lined district
- East facing position, natural light throughout
- Spacious open plan living, with timber floors
- Gourmet kitchen, Smeg appliances
- Master bedroom, walk-in robe and ensuite
- Air conditioning in living and bedroom
- Under cover parking space and storage cage
- Secure building, intercom and lift access

### View

As advertised or by appointment

### Agent

**Sarah Fowell**

 0437 492 129

 sarah@morton.com.au

[morton.com.au](http://morton.com.au)

**APARTMENT 3D**

SFRA	UNT	3D
USE		2 BEDROOM
AREAS		2 BEDROOMS
FRONT		1 OR PARK
INTERNAL		7 m <sup>2</sup>
BUILDING		8 m <sup>2</sup>
SPACE		1 m <sup>2</sup>
FRONT		6 m <sup>2</sup>
TOTAL AREA		17 m <sup>2</sup>

- KEY :
- L - LAMB
  - LDY - LAUNDRY
  - VD - WARDEN /DRER
  - SR - SINK WITH SHOWER CURT
  - SR - SHOWER
  - C - CUPBOARD
  - R - REFR
  - RR - REFR
  - SS - SINKLESS
  - DW - DISHWASHER
  - OK / IO - OVEN / WARMER
  - PA / M - PANTRY / MICROWAVE
  - LS - LAMPS

- COLOR KEY
- GREEN - GREEN
  - TRAFERIE SIDE - TRAFERIE SIDE
  - SELECTED SPOTED QUM FLOOR - SELECTED SPOTED QUM FLOOR
  - SCORE - SCORE

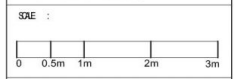
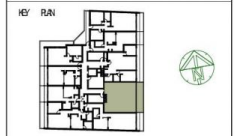

DISCLAIMER: THE INFORMATION IS SET OF AS A GENERAL GUIDE FOR THE PURPOSE OF REFERENCE ONLY AND IS NOT INTENDED TO BE USED AS A BASIS FOR ANY DECISIONS. THE INFORMATION IS PROVIDED AS IS AND WITHOUT WARRANTY OF ANY KIND. THE INFORMATION IS NOT TO BE USED FOR ANY PURPOSES OTHER THAN THE ONE FOR WHICH IT IS PROVIDED. THE INFORMATION IS NOT TO BE USED FOR ANY PURPOSES OTHER THAN THE ONE FOR WHICH IT IS PROVIDED. THE INFORMATION IS NOT TO BE USED FOR ANY PURPOSES OTHER THAN THE ONE FOR WHICH IT IS PROVIDED.

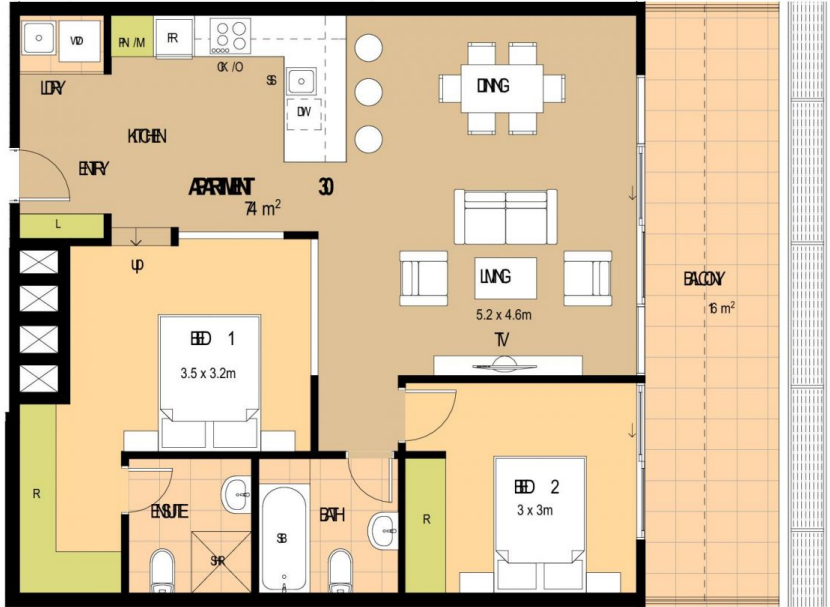

**TOTAL AREA 90 m<sup>2</sup>**