



**morton.**

**WENTWORTH POINT** 37 Amalfi Drive

 2  2  1

- \* Unique design
- \* Split level
- \* Ideal Location
- \* 121 sq/m of living
- \* Great outlook
- \* Loads of room
- \* Built in robes
- \* Quality appliances
- \* Air conditioned

Will sell quickly

CALL MARK LEA 0411 556 006

**View**

As advertised or by appointment

**Agent**

**Sarah Fowell**

 0437 492 129

 rentals@morton.com.au

**morton.com.au**

# SORRENTO

THE WATERFRONT  
AT HOMERLEIGH BAY

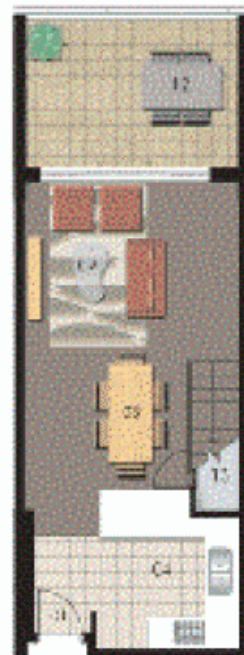

LEVEL 6



LEVEL 7

ENTRY	01	WALK-IN CLOSET	07
LIVING	02	BED ROOM	08
DINING	03	BATH ROOM	09
KITCHEN	04	LAUNDRY	10
BED ROOM 1	05	BALCONY	11
BED ROOM 2	06	STORAGE	12
BATH ROOM	07		13



## Unit 609

Bed Rooms	2
Bath Rooms	1
Living Areas	1
Kitchens	1
Total	5