



morton.

WENTWORTH POINT 4 Stromboli Strait

 2  2  1

- * First floor
- * Courtyard style building
- * Balcony front and rear
- * Open plan living and dining
- * Excellent natural light and local breezes
- * Unique central landscaped podium
- * Secure car space
- * Separate visitors car park
- * Audio/visual intercom
- * Heated lap pool, gym, tennis courts, resort style outdoor pool
- * Adjacent to Sydney Olympic Park Precinct

Strata Levies \$ 1068 p/q
Council Rates \$219 p/q approx
Water Rates \$156 p/q approx

View

As advertised or by appointment

Agent

Sarah Fowell

 0437 492 129

 rentals@morton.com.au

morton.com.au

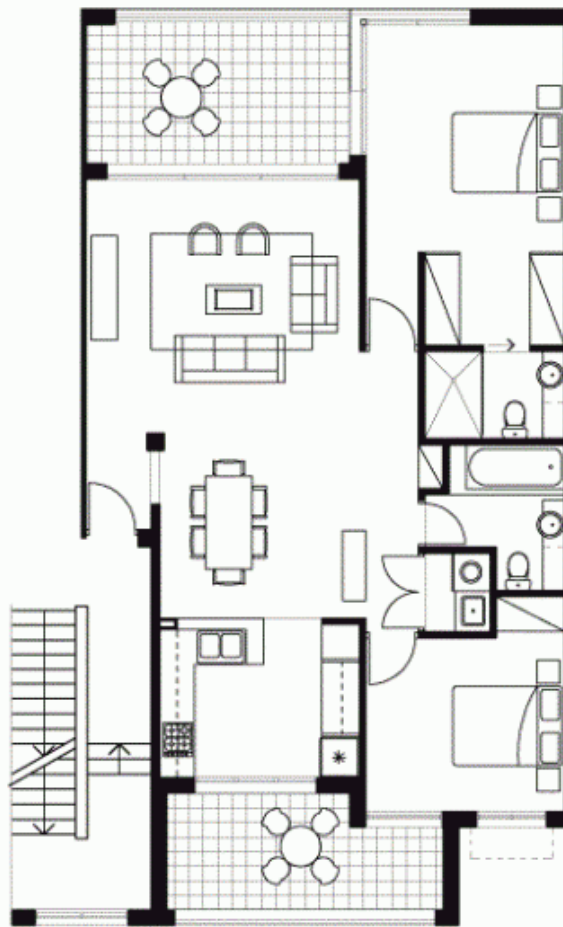

0 1 2 3 4 5

"The information contained herein is intended as an introduction to the general content of the project and is subject to variation. Interested parties should rely on their own enquiries and the contract for sale. The developer reserves the right to vary from these descriptions as it deems necessary or as any relevant authority may require."



2 BEDROOM

UNIT 210

TYPE A1

INTERNAL AREA 92 sqm

OUTDOOR AREA 23 sqm

TOTAL AREA 115 sqm

TORINO