



morton.

Sydney 314/45 Shelley Street

 1  1

Completely refurbished throughout with a daringly modern yet unquestionably refined ultra contemporary aesthetic, this impeccably presented residence defines effortless low maintenance living. Enjoying a dress circle position in an exclusive harbourside enclave, it is within moments to the vibrant city centre.

- An executive home ideal for the couple or investor
- Offering the potential of a substantial rental return
- Spacious study and generous open entertaining areas
- Sleek kitchen has stone benches and gas appliances
- Double master has built-ins and direct balcony access
- Ducted air conditioning, marble floors, Euro laundry

View

As advertised or by appointment

Agent

Ettiene West

 0410 593 749

 ettiene@morton.com.au

morton.com.au

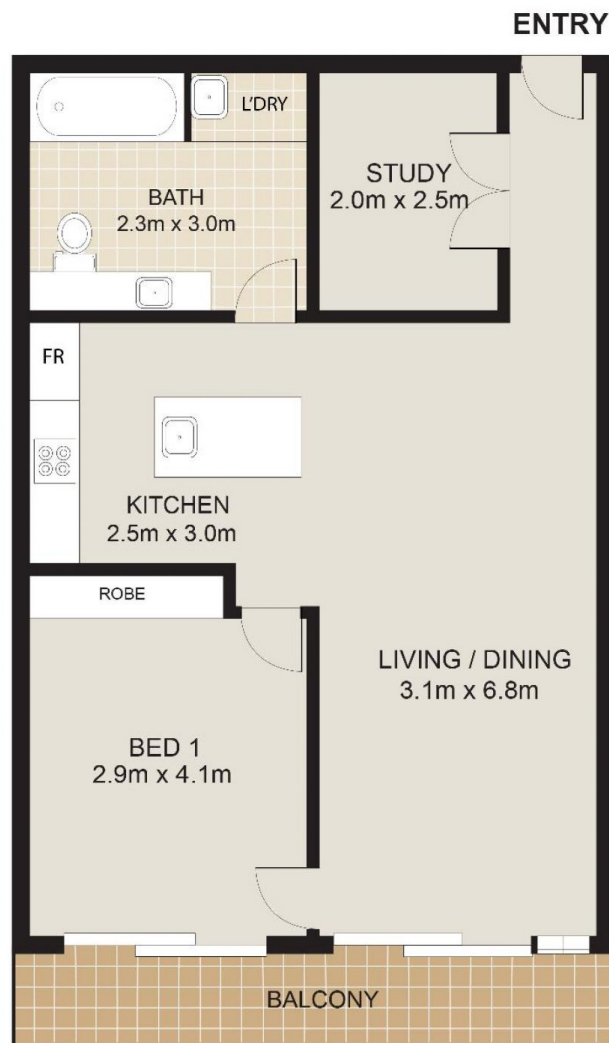

ADDRESS : 314 / 45 - 49 SHELLEY STREET , SYDNEY NSW



DISCLAIMER : THE FOLLOWING FLOOR PLAN DIAGRAM USED FOR DEMONSTRATION PURPOSES ONLY. THIS DIAGRAM IS NOT PART OF ANY LEGAL DOCUMENT. ALL FIGURES / MEASUREMENTS ARE APPROXIMATE ONLY.