



morton.

SYDNEY 2701/148 Elizabeth Street

 2  2  1

Offering 84sqm of spacious living within Hyde Park Towers, this 2 bedroom apartment brings convenience and value for money to the executive city lifestyle. Bordering the beautiful parklands of Hyde Park, the residence is located within walking distance from CBD and World Tower shopping, China Town, and public transport links.

An appealing NW aspect and 27th floor position ensure the apartment receives an abundance of natural light and views over the surrounding city landscape. Interiors have been tastefully refreshed with new carpets and timber floors, and the opportunity for further modernising if desired.

Unwind and enjoy the indoor residents' facilities that include heated indoor pool, spa, sauna, steam room and a fully equipped gymnasium. Investors and first home buyers will find this an ideal purchase full of potential and upward growth, but be quick to act; this listing won't stay on the market for long!

Features include:

morton.com.au

View

As advertised or by appointment

Agent

Morton RE

  info@morton.com.au

2701/148 Elizabeth Street, Sydney

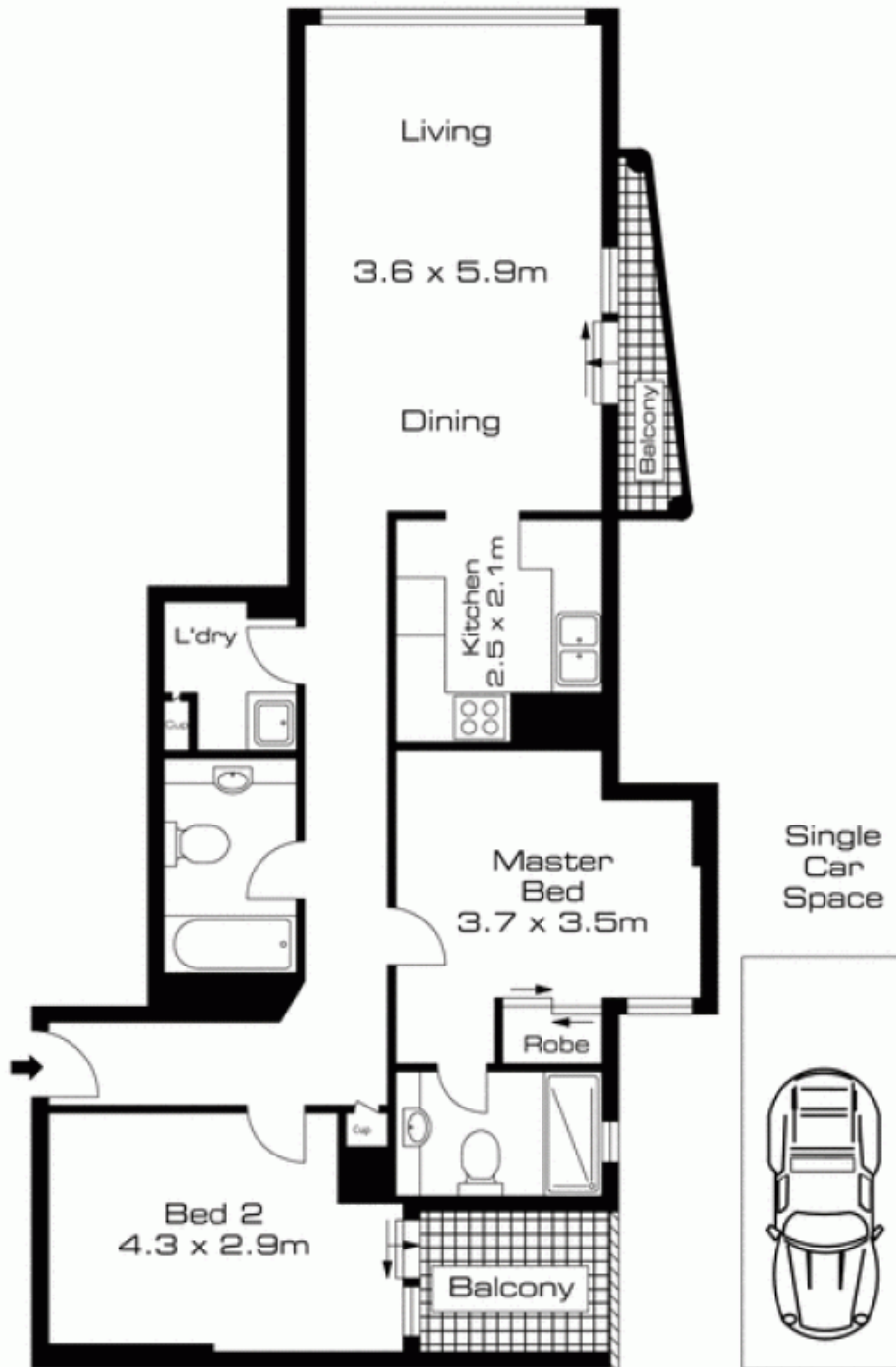

The information above is provided in good faith and has been provide to us from a variety of sources. We have not verified whether the information is accurate and do not have any belief one way or other in its accuracy. We do not accept any responsibility to any person for its accuracy and do no more than pass it on. All interested parties should rely on their own inquiries in order to determine whether or not this information is in fact accurate.