



Wilson
PROPERTY



Wilson
PROPERTY



Wilson
PROPERTY

morton.

SYDNEY 93 Liverpool Street

 2  2  1

With breath-taking views of our beautiful city skyline and out to Sydney Harbour this highly sought after 2 bedroom apartment is located in the prestigious World Tower.

The well designed 104sqm apartment comprises spacious combined lounge/dining area, gas kitchen, winter garden perfect for year-round entertaining, prized parking space and storage cage.

Accommodation includes two bedrooms with built-in robes, main with bathroom including bathtub, and access to the winter garden. The floor to ceiling windows, allows natural light to filter throughout the apartment giving the feeling of spaciousness.

Lucky residents of the secure World Tower building enjoy exclusive use of an indoor pool, spa, sauna, gym, games room, golf simulator and private theatre room.

Within minutes of this centrally located property are a wide variety of shops, cafes, transport, cinemas, restaurants and access to an abundant city lifestyle at your door step. This

View

As advertised or by appointment

Agent

Morton RE



 info@morton.com.au

morton.com.au



5910/93 Liverpool Street, Sydney

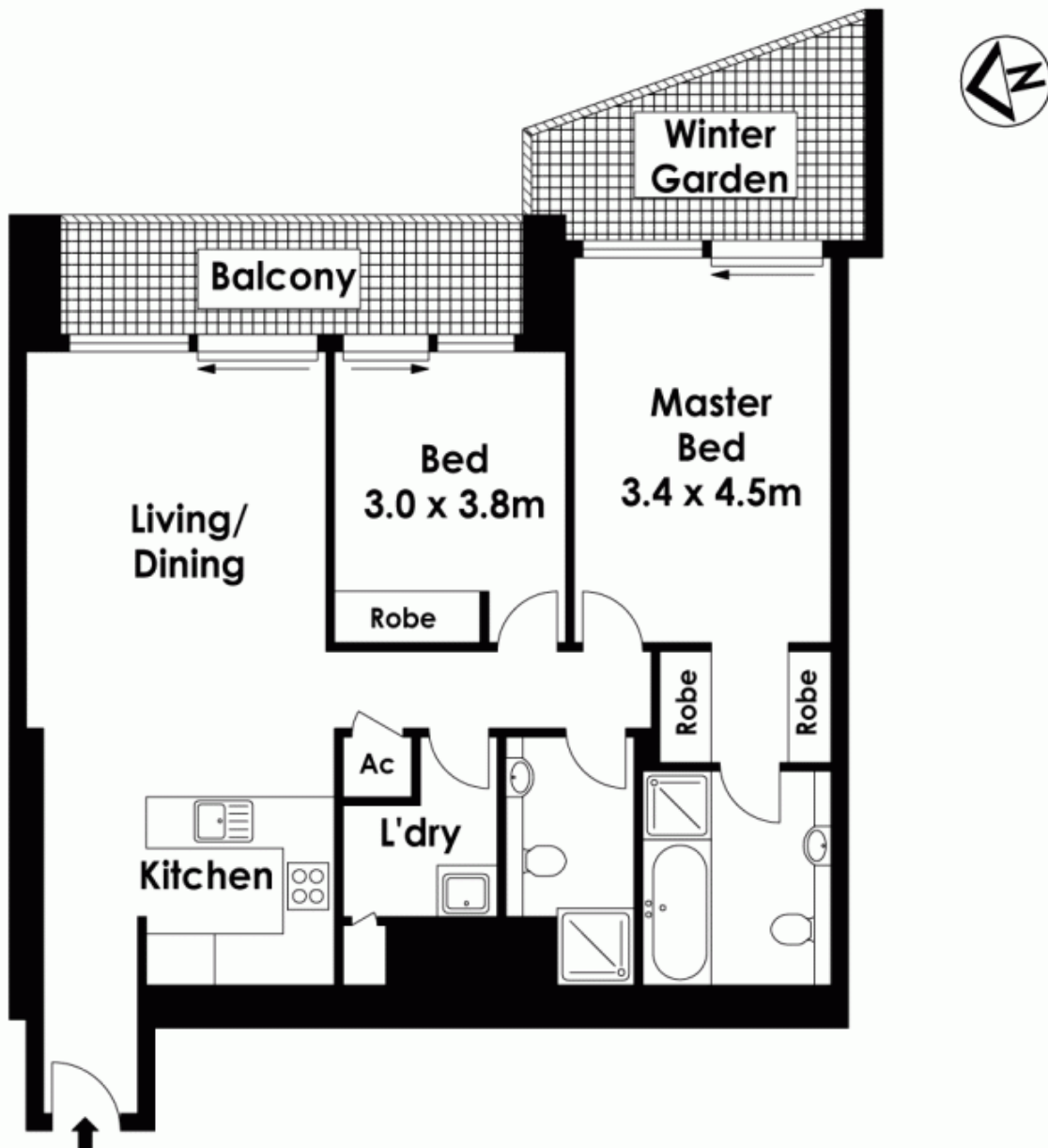

The information above is provided in good faith and has been provide to us from a variety of sources. We have not verified whe accurate and do not have any belief one way or other in its accuracy. We do not accept any responsibility to any person for it pass it on. All interested parties should rely on their own inquiries in order to determine whether or not this information is

Floor Plan by www.squaremeter.com.au