



# morton.

**SYDNEY** 304/157 Liverpool Street

 2  2  1

This sensational 89sqm two bedroom apartment faces due north from all rooms and is located amongst the lush and energizing greenery of Hyde Park. This rare floor plan is only one of 6 of this configuration with both bedrooms facing into the park.

The property is being offered with a secure carspace and access to the building's luxurious facilities; indoor pool, gymnasium, sauna, bbq, lounge area, library & 24hr concierge.

The Hyde, a secure pet friendly residential building, is conveniently located within moments to major transport links and arterial roads and is surrounded by Sydney's world class galleries, museums, theatres, shops, bars & restaurants, parks, entertainment and so much more.

This property is currently leased at \$1,100 per week.

Contact Tolga Ozer to arrange an inspection on 0401 311

[morton.com.au](http://morton.com.au)

### View

As advertised or by appointment

### Agent

**Morton RE**

  [info@morton.com.au](mailto:info@morton.com.au)



# 304/157 Liverpool Street, Sydney

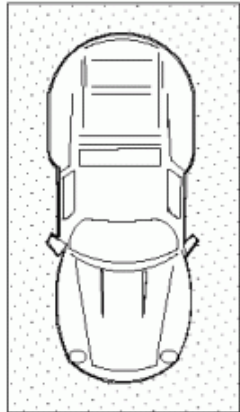
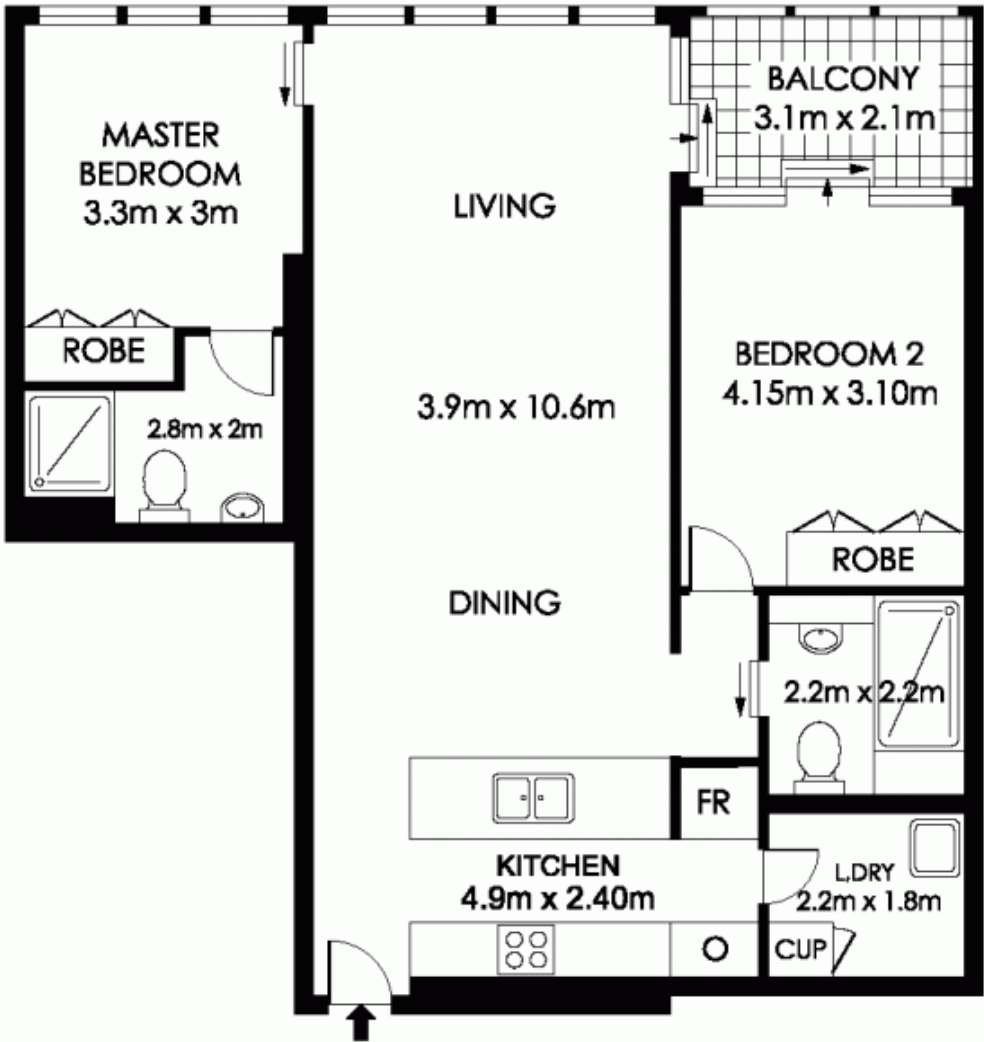

**SINGLE CAR SPACE**

The information above is provided in good faith and has been provide to us from a variety of sources. We have not verified whe accurate and do not have any belief one way or other in its accuracy. We do not accept any responsibility to any person for it pass it on. All interested parties should rely on their own inquiries in order to determine whether or not this information is

Floor Plan by [www.squaremeter.com.au](http://www.squaremeter.com.au)