



morton.

SYDNEY 104/187 Liverpool Street

 2  2  1

Have you been looking for a property on Hyde Park with a large north facing entertaining balcony - look no further, this is it!

This well proportioned 124sqm apartment has been beautifully renovated and features intimate northerly views into Hyde Park from all rooms.

View

As advertised or by appointment

Agent

Morton RE

 [info@morton.com.au](tel:)
 info@morton.com.au

morton.com.au

104/187 Liverpool Street, Sydney

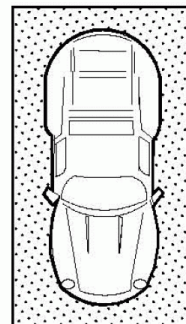
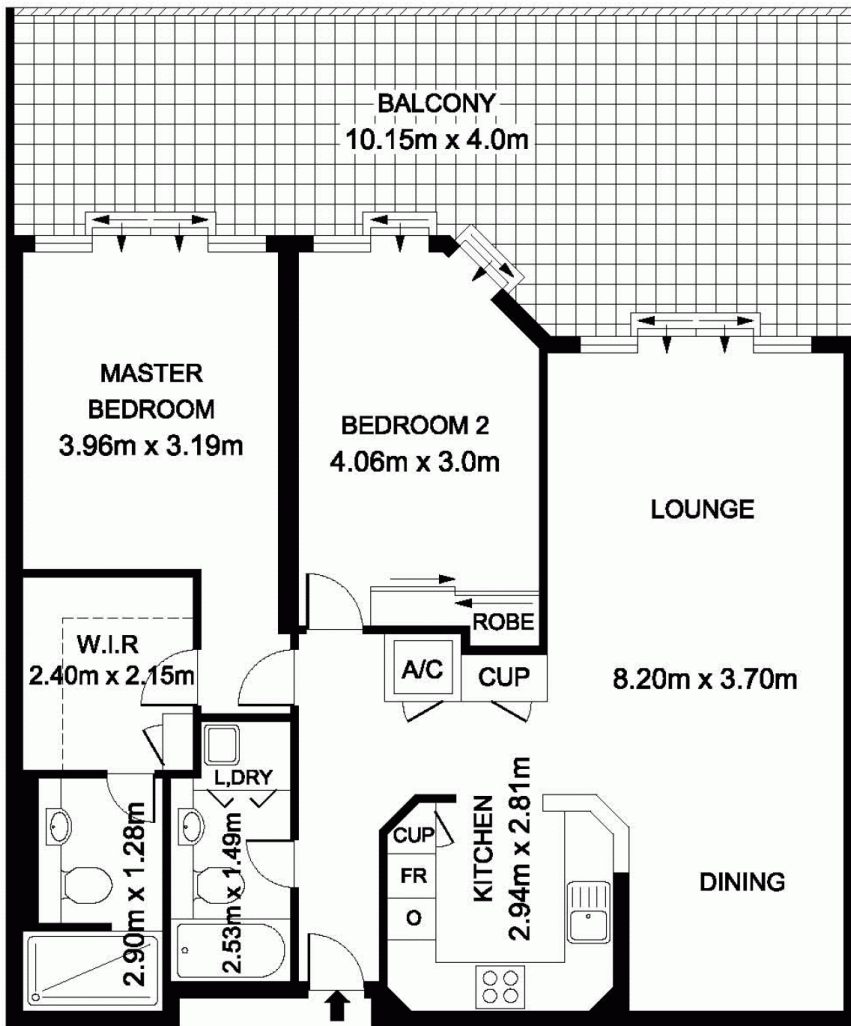

SINGLE CAR SPACE