



**morton.**

**SYDNEY** 601/50 Murray Street

 2  2

Positioned on level six in the sought after One Darling Harbour residential building, an ideal height to capture the most of the water and skyline, the property takes full advantage of its convenient location offering views of the Harbour and City from all rooms.

This fantastic 102sqm two bedroom apartment features covered entertaining balcony, two good sized bedrooms both with built-in robes and master with ensuite, modern kitchen, internal laundry, plush carpeting, two bathrooms, reverse cycle air conditioning and entry vestibule that could easily be used as a home study.

One Darling Harbour is a highly regarded residential building providing five star amenities for its residents, including; indoor 25m lap pool, oversize spa bath, outdoor sun-deck, large sauna, fully equipped gymnasium and 24hr concierge.

The security building is surrounded by shops, restaurants, cafes, parks and transport options and is located on the

[morton.com.au](http://morton.com.au)

**View**

As advertised or by appointment

**Agent**

**Morton RE**

 [info@morton.com.au](tel:)



# 601/50 Murray Street, Pyrmont

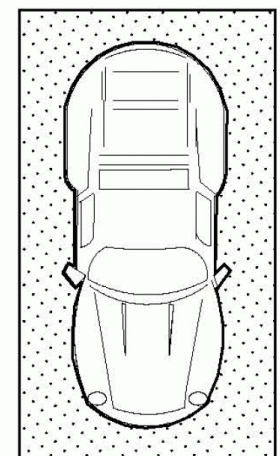
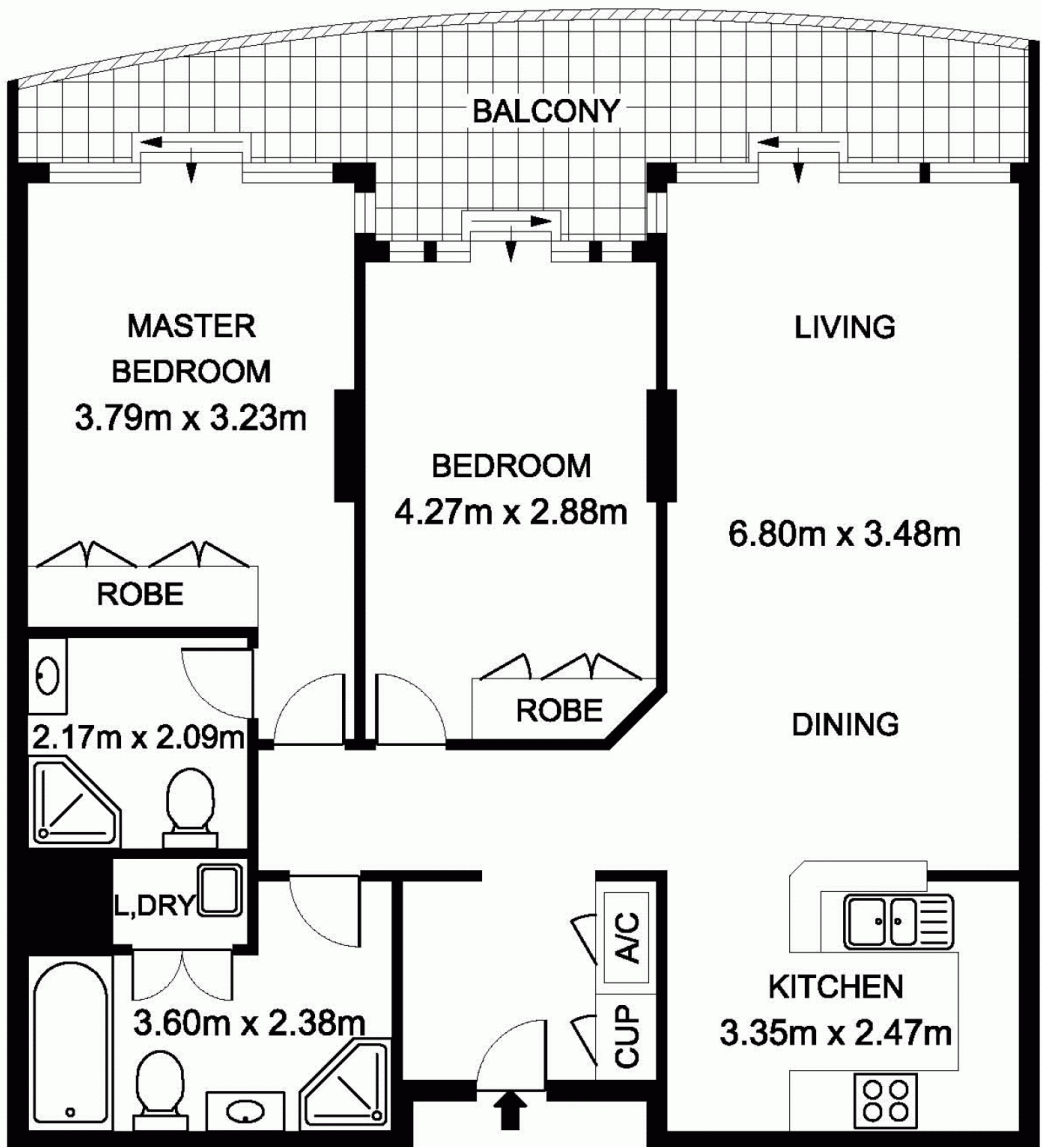

SINGLE CAR SPACE

The information above is provided in good faith and has been provided to us from a variety of sources. We have not verified whether the information is accurate and do not have any belief one way or other in its accuracy. We do not accept any responsibility to any person for its accuracy and do no more than pass it on. All interested parties should rely on their own inquiries in order to determine whether or not this information is in fact accurate. Floor plan by [www.squaremeter.com.au](http://www.squaremeter.com.au)