



morton.

SYDNEY 1705/148 Elizabeth Street

 2  2  1

Be quick to inspect this extremely well presented apartment located on the 17th level of the sought after Hyde Park Towers building. Extremely popular, the last apartment listed with Wilson Property Agents in this complex was SOLD within 4 hours!

This 83sqm North & East facing property features an ensuite to main bedroom, generous living areas leading to not 1 but 2 useable good-sized outdoor balconies + a lovely sunroom. With this light & bright apartment there is no need to lift a finger. Just move right in & relax & enjoy the additional facilities the building has to offer such as pool, spa, sauna, steam room & gym.

With a secure car space & located just moments to major transport links, Hyde Park, QVB, David Jones, Stanley Street & Surry Hills it is perfect for city commuters or astute investors. Be sure to make your appointment to view this property today as it will sell FAST!

View

As advertised or by appointment

Agent

Morton RE

 [info@morton.com.au](tel:)

morton.com.au

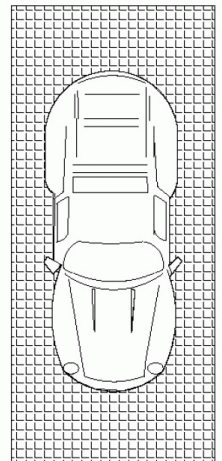
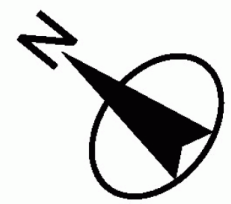
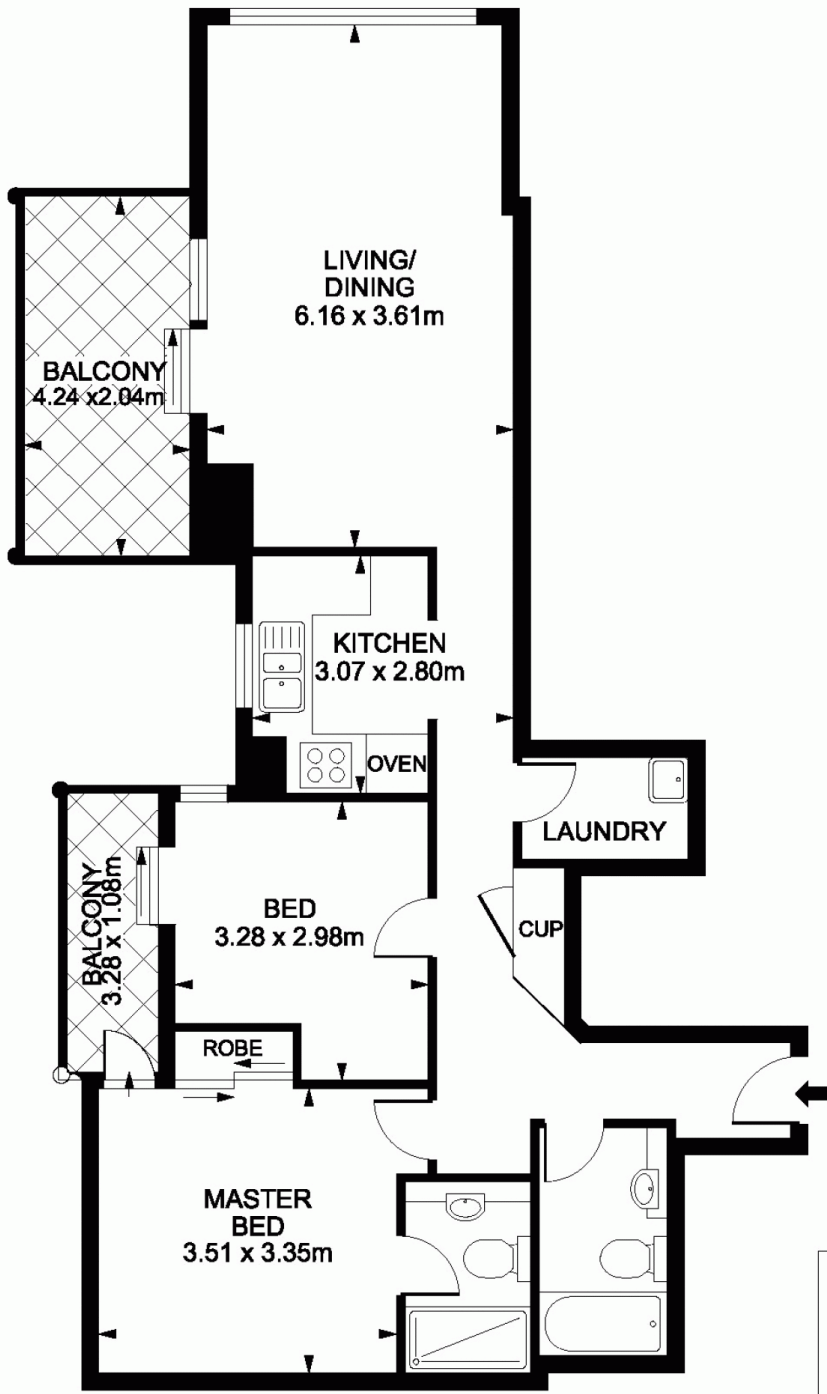

SINGLE CAR SPACE



The information above is provided in good faith and has been provided to us from variety of sources. we have not verified whether that the information is accurate and do not have anybelief one way or other in its accuracy. We do not accept anyresponsibility to any person for its accuracy and do no more than passit on. All interested parties should rely on their ownnquiries in order to detrmine whether or not this informationis in fact accurate.