



morton.

SYDNEY 1112/28 Harbour Street

 2  2  1

This east facing sanctuary has been refurbished and is wonderfully presented. Situated in the ever popular Harbour Garden's apartment block this apartment is perfect for investors and owner occupiers alike. The serene ambiance of this apartment will transform you.

- Large gourmet kitchen with gas appliances
- Spacious bedrooms both with built-in robes
- Master bedroom with generous ensuite
- Imported wool plush pile carpet throughout
- Walls are finished with brushed Porters paint and brass leaf
- C-Bus lighting throughout, video intercom
- Internal laundry and storage, security parking
- Balcony running the length of the apartment
- Security building, concierge, building manager
- Roof top pool, gym and barbeque area

View

As advertised or by appointment

Agent

Ettiene West

 0410 593 749

 ettiene@morton.com.au

morton.com.au

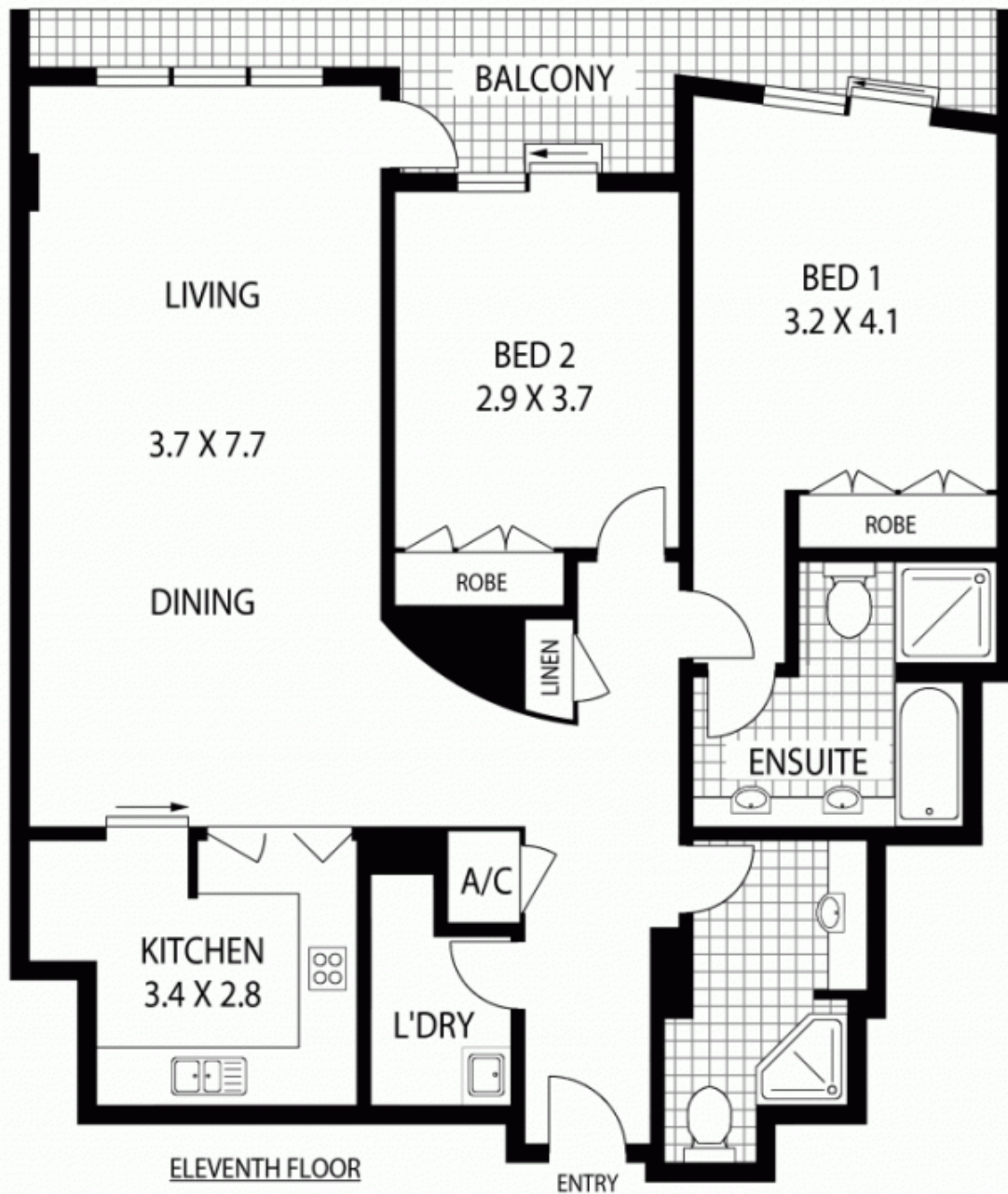

ELEVENTH FLOOR

ENTRY

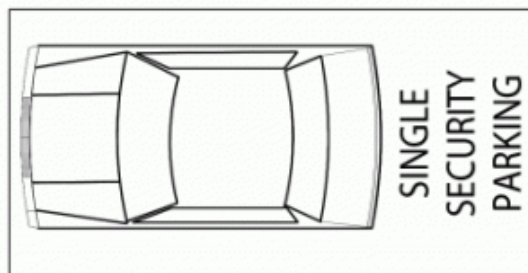

NOTE: SINGLE SECURITY PARKING



1112/28 HARBOUR STREET

SYDNEY

SCAPE Floor Planning Disclaimer: This floor plan is conceptual only. It is provided for illustrative purposes only and should not be relied upon. We make no guarantee as to the correctness of this plan. All interested parties should make and rely on their own enquiries in determining the accuracy of the information contained in this floor plan.