



morton.

SURRY HILLS 1511/20 Pelican Street

 3  2  2

Plunge into the eclectic inner city groove and enjoy the vibrant and edgy lifestyle for which this sought-after locale on the fringe of Surry Hills is renowned.

- Generously scaled interiors
- Versatile open plan living
- Balcony and wide harbour views
- Gourmet kitchen, european fittings
- Double bedrooms with built-ins
- Deluxe bright white bathrooms
- Air con, laundry, AV security
- Concierge, sculpted gardens
- Pool, gym & secure parking
- Walk to Sydney CBD

View

As advertised or by appointment

Agent

Ettiene West

 0410 593 749

 ettiene@morton.com.au

morton.com.au

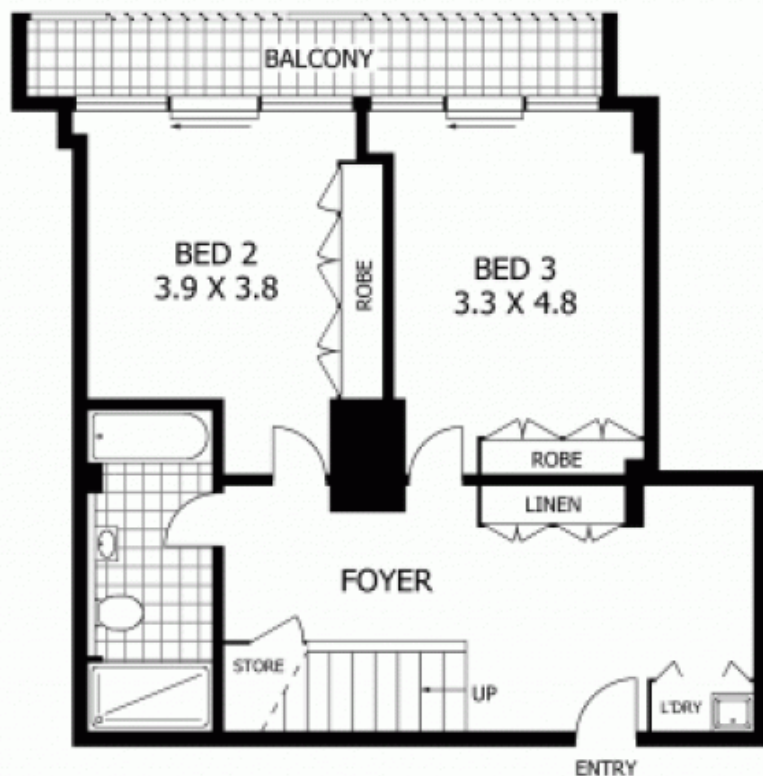

FIFTEENTH FLOOR



BASEMENT



SIXTEENTH FLOOR



1511/20 PELICAN STREET

SURRY HILLS

SCAPE Floor Planning Disclaimer: This floor plan is conceptual only. It is provided for illustrative purposes only and should not be relied upon. We make no guarantee as to the correctness of this plan. All interested parties should make and rely on their own enquiries in determining the accuracy of the information contained in this floor plan.