



**morton.**

**SURRY HILLS** 1310/20 Pelican Street

 3  2  2

An awe-inspiring fusion of glass, light and views, this split-level sub penthouse apartment in the Monument is the epitome of contemporary cosmopolitan living.

- Expansive upstairs-downstairs layout 149sqm
- Oversized entertainer's terrace of 39sqm
- Sumptuous master bedroom with sleek ensuite
- Gourmet kitchen with Miele appliances
- Bright designer bathrooms, internal laundry
- Resort-like gardens, pool, gym, concierge
- Air conditioning throughout

**View**

As advertised or by appointment

**Agent**

**Ettiene West**

 0410 593 749

 [ettiene@morton.com.au](mailto:ettiene@morton.com.au)

[morton.com.au](http://morton.com.au)



BASEMENT FLOOR

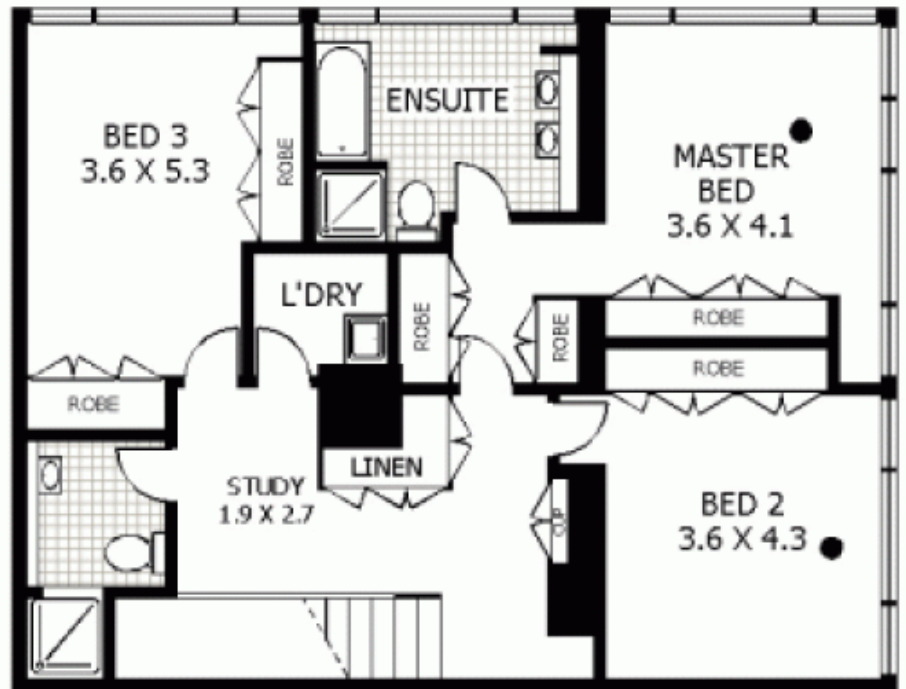

FOURTEENTH FLOOR

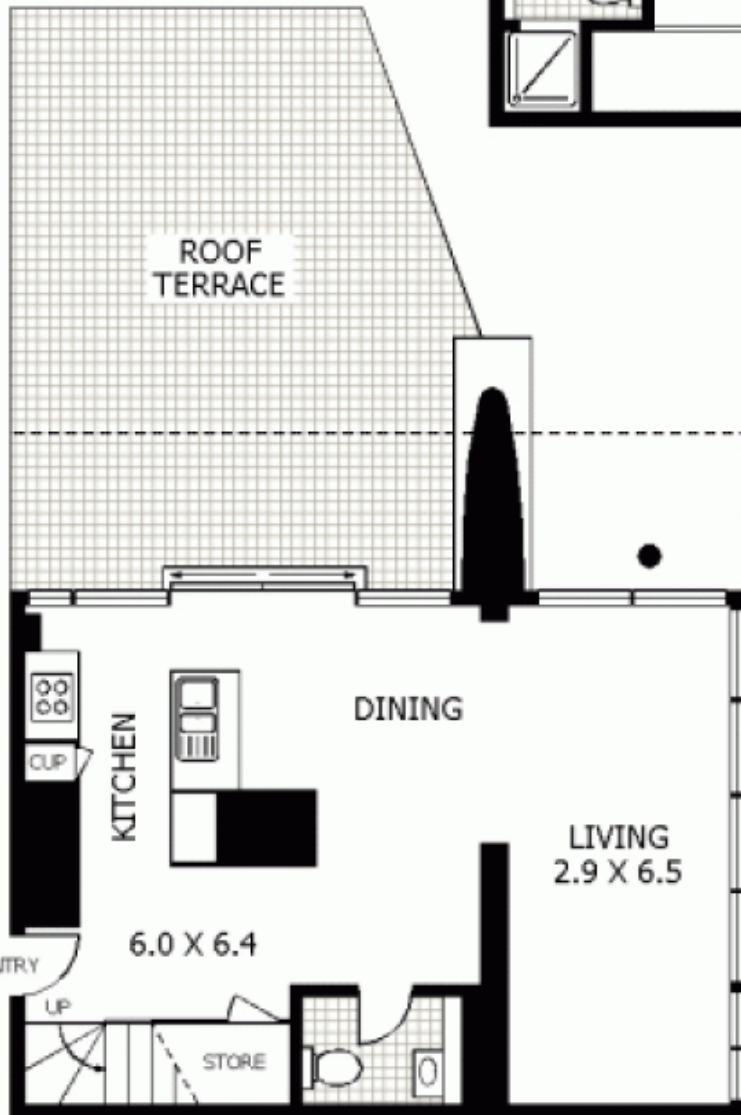

THIRTEENTH FLOOR

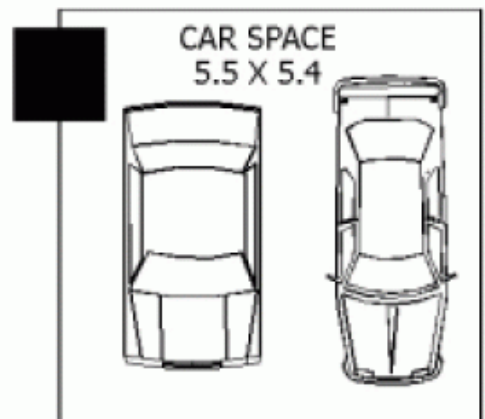

BASEMENT FLOOR

