



morton.

Zetland 25/6a Defries Avenue

 1  1  1

Located within metres from East Village shopping and restaurant precinct this generously sized apartment is an outstanding investment opportunity or first step on the property ladder. The residence's coveted address is mere footsteps from all that Zetland has to offer

- Modern gas kitchen with stainless appliances and dishwasher
- Large balcony, perfect for entertaining
- Internal laundry with dryer
- Build in robe to bedroom
- Spacious lounge and dining area
- Specialty shops and cafes nearby
- Tenancy in place until 6th November 2016

View

As advertised or by appointment

Agent

Sarah Fowell

 0437 492 129

 sarah@morton.com.au

morton.com.au

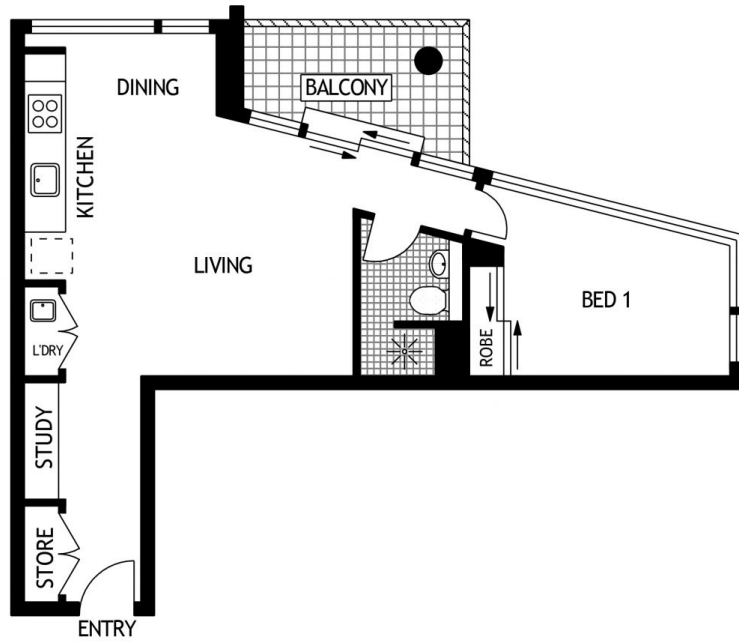
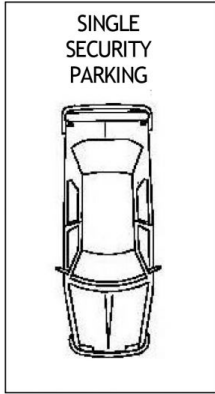

25/6 DEFRIES AVENUE

ZETLAND

SCAPE Floor Planing Disclaimer: This floor plan is conceptual only, it is provided for illustrative purposes only and should not be relied upon. We make no guarantees to the correctness of this plan. All interested parties should make and rely on their own enquiries in determining the accuracy of the information contained in this floor plan.