





morton.

WOOLLOOMOOLOO 564/6 Cowper Wharf Road

 1  1

The ideal choice for first home buyer or savvy investor, this loft style apartment in the iconic 'Finger Wharf' enjoys a prized top floor position in one of Sydney's landmark historical refurbishments.

Capturing radiant morning light and views across the water to Garden Island, the architecturally inspired interiors are thoughtfully designed for an effortless contemporary lifestyle of the utmost convenience.

- Split level loft style layout awash with abundant natural light
- Skylit open plan living enjoying water views through wide windows
- Galley style granite kitchen, stainless steel Bianco appliances
- Loft level bedroom includes ensuite with stone-topped vanity
- Integrated laundry with dryer, understair storage and additional w/c
- AV security plus 24 hour building security and air conditioning

morton.com.au

View

As advertised or by appointment

Agent

Noel Jenkins

 0410 593 694

 noel@morton.com.au

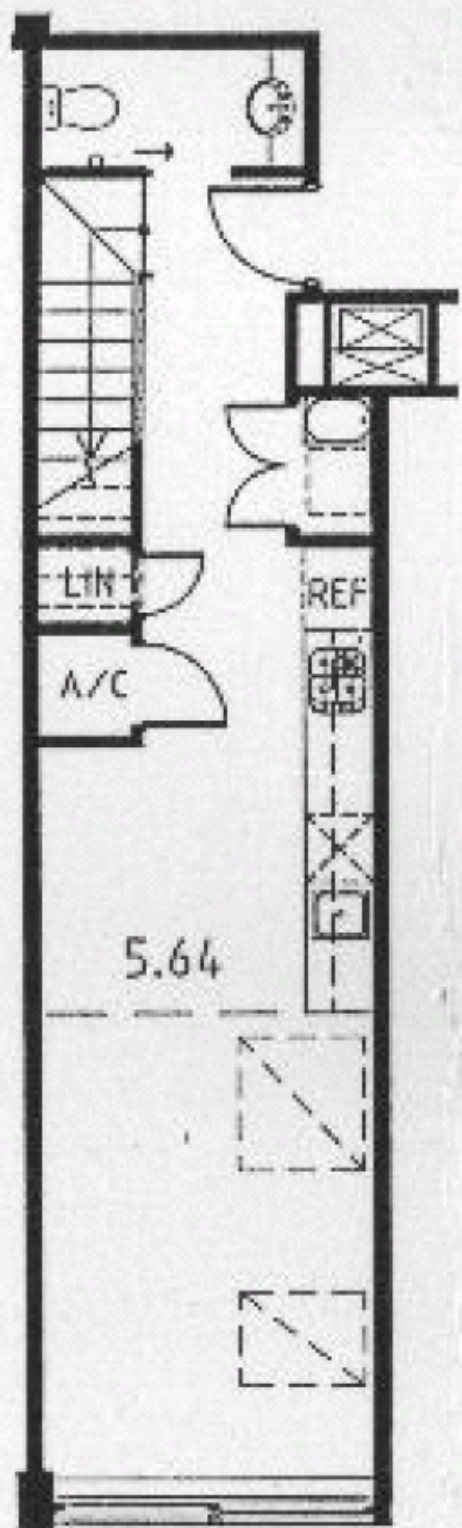

LEVEL 5

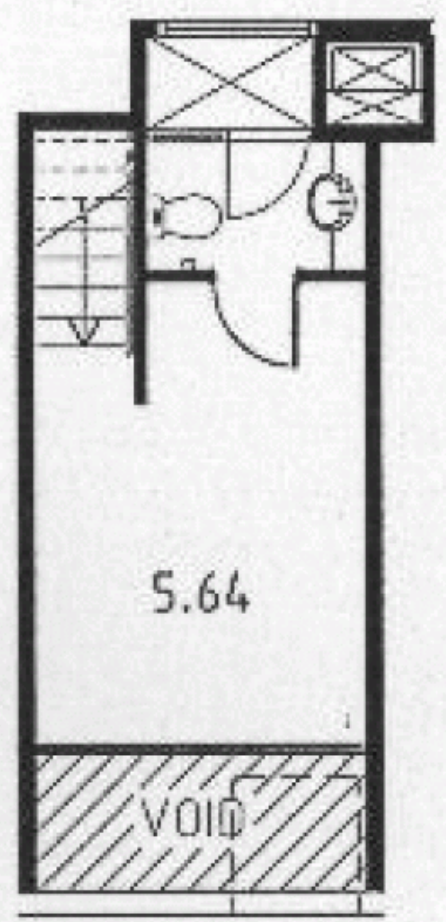

LOFT
LEVEL