



# morton.

**Pyrmont** 303/25 Refinery Drive

 2  2  1

A garden apartment like no other, this exceptional residence is peacefully positioned in the ultra prestigious 'Escarpment', arguably one of Sydney's finest vertical communities. Opening to a massive 65sqm courtyard and blessed with house-like proportions, this is a designer offering of rare quality.

- Embracing harbour glimpses and cooling water breezes
- Sunny northern perspective, coveted level street access
- Extremely spacious with open plan entertaining areas
- Deluxe CaesarStone gas kitchen, pet-friendly and storage
- Generous master, video intercom and plantation shutters
- A dress circle offering in the heart of Jackson's Landing

### View

As advertised or by appointment

### Agent

**Ian Qiu**

 0447 696 425

 [ian@morton.com.au](mailto:ian@morton.com.au)

[morton.com.au](http://morton.com.au)

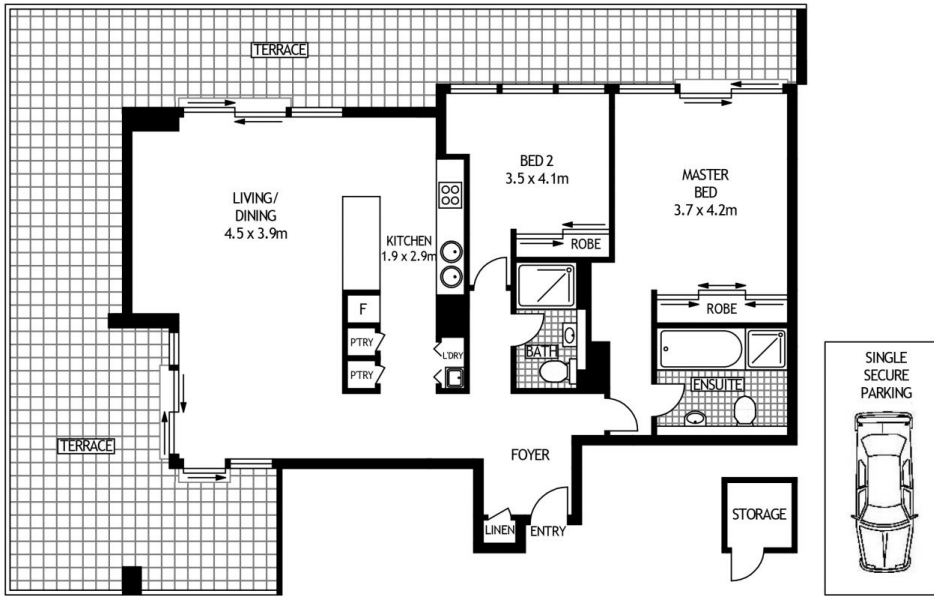

LEVEL THREE



303/25 REFINERY DRIVE

PYRMONT

SCAPE Floor Planning Disclaimer: This floor plan is conceptual only. It is provided for illustrative purposes only and should not be relied upon. We make no guarantees to the correctness of this plan. All interested parties should make and rely on their own enquiries in determining the accuracy of the information contained in this floor plan.