



morton.

Redfern 29/13-23 Margaret Street

 3  3  1

Remarkably well proportioned and flowing over two well configured levels, this inviting 3 bed, 3 bath, LUG lifestyle apartment is the largest in the building and occupies two levels atop a boutique block of just 8. Well appointed for casual living and filled with natural light, it is simply a short walk to Redfern village and the University of Sydney.

- Palatial master with ensuite, built-ins and balcony
- Vast entertaining with separate lounge and dining
- Ultra convenient setting simply a stroll to the station
- Modern granite kitchen comes with gas appliances
- Clerestory windows, storage and European laundry
- Air conditioning, barbecue terrace, single garage

View

As advertised or by appointment

Agent

Ian Qiu

 0447 696 425

 ian@morton.com.au

morton.com.au

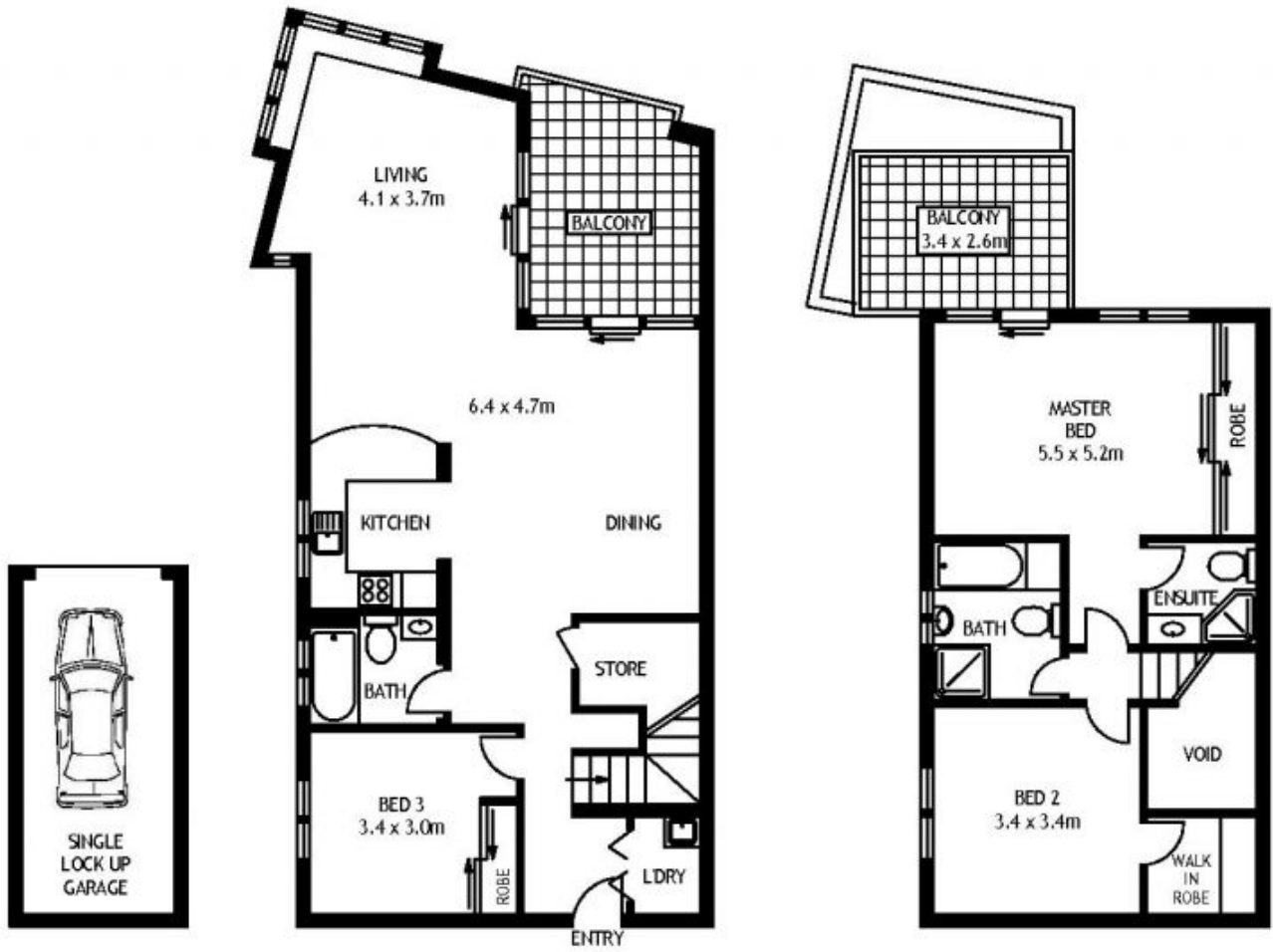

29/13-23 MARGARET STREET

REDFERN

SCAPE Floor Planning Disclaimer: This floor plan is conceptual only. It is provided for illustrative purposes only and should not be relied upon. We make no guarantees as to the correctness of this plan. All interested parties should make and rely on their own enquiries in determining the accuracy of the information contained in this floor plan.