



morton.

PYRMONT 10/56 Road

 3  2  2

This luxuriously appointed executive apartment designed by acclaimed architectural firm, PTW is situated on Wharf 9, one of Sydney's most sought-after harbour addresses.

- Flooded with natural light, morning and afternoon sun
- Spacious combined living area opens to waterfront balcony
- Tranquil harbour views, two private berths available, marina
- Linked to two other apartments, unique knock-through opportunity
- Lavish bathrooms and state of the art kitchen with Miele appliances
- Secure parking for two, storage cage, concierge, study
- Stroll to nightlife, restaurants and Darling Harbour, harbour at door

View

As advertised or by appointment

Agent

Sarah Fowell

 0437 492 129

 sarah@morton.com.au

morton.com.au

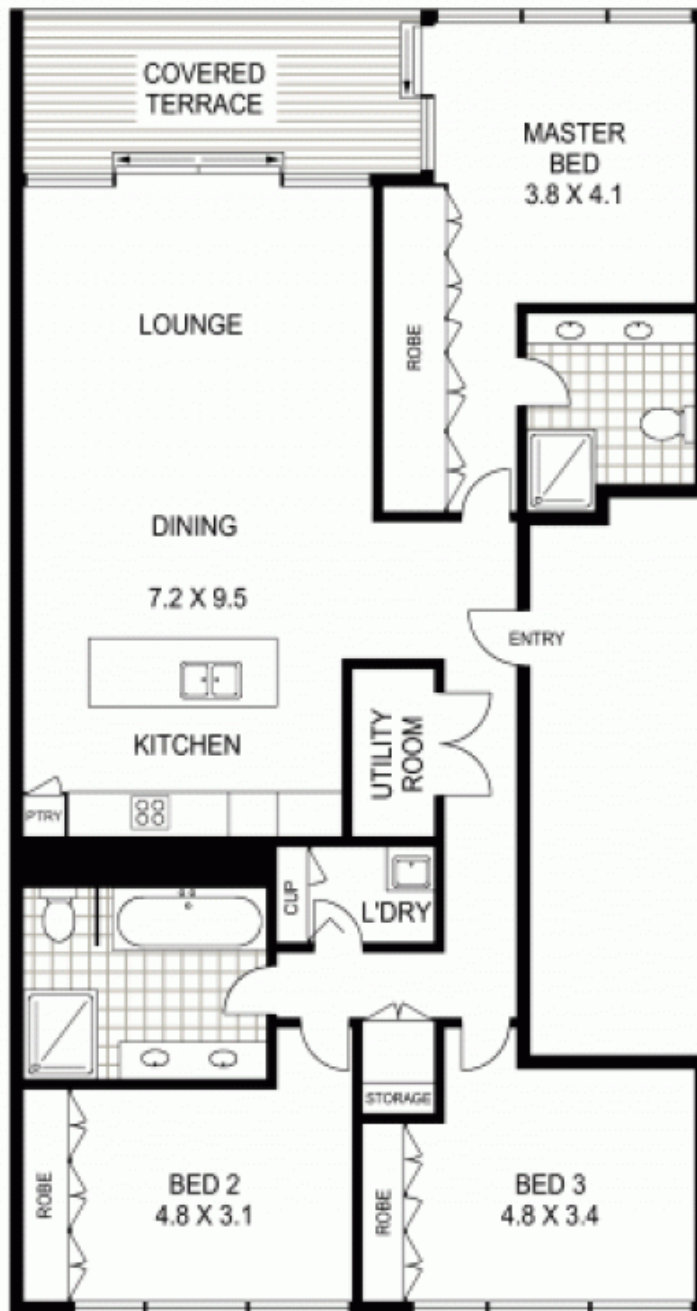

LEVEL THREE



10/56 PIRRAMA ROAD

PYRMONT

Floor Plan Disclaimer: Mind the Gap (mtg) floor plans / site plans are intended as a guide only. No representations or warranties of any nature whatsoever are given or intended and any person using this information should always rely on their own enquiries. mtg property marketing services - 1300 133 145 - photography, floor plans, virtual tours, video tours, copywriting, project marketing - www.mindthegap.com.au