



morton.

PYRMONT E1005/26 Point Street

3 2 2

Opening to embrace spectacular views that stretch uninterrupted across the majestic city skyline to the iconic Bridge and glistening harbour waters, this exquisite designer residence offers an executive lifestyle like no other. Private, quiet and awash with light, this is a residence that is simply beyond compare.

- Immaculately presented with the finest of finishes
- Cooled by harbour breezes, bathed in ambient sun
- Extremely well proportioned open plan living areas
- Chic CaesarStone kitchen has Miele gas appliances
- Generous master bedroom has ensuite and built-ins
- Crafted for effortless indoor/outdoor entertaining
- Ducted air con, storage cage, skylights, pool, gym
- Rare full brick construction, exterior sun screens
- A choice of vast sun-drenched entertaining terraces

View

As advertised or by appointment

Agent

James Crow

0410 593 057

james@morton.com.au

morton.com.au

E1005/24-26 Point Street, PYRMONT

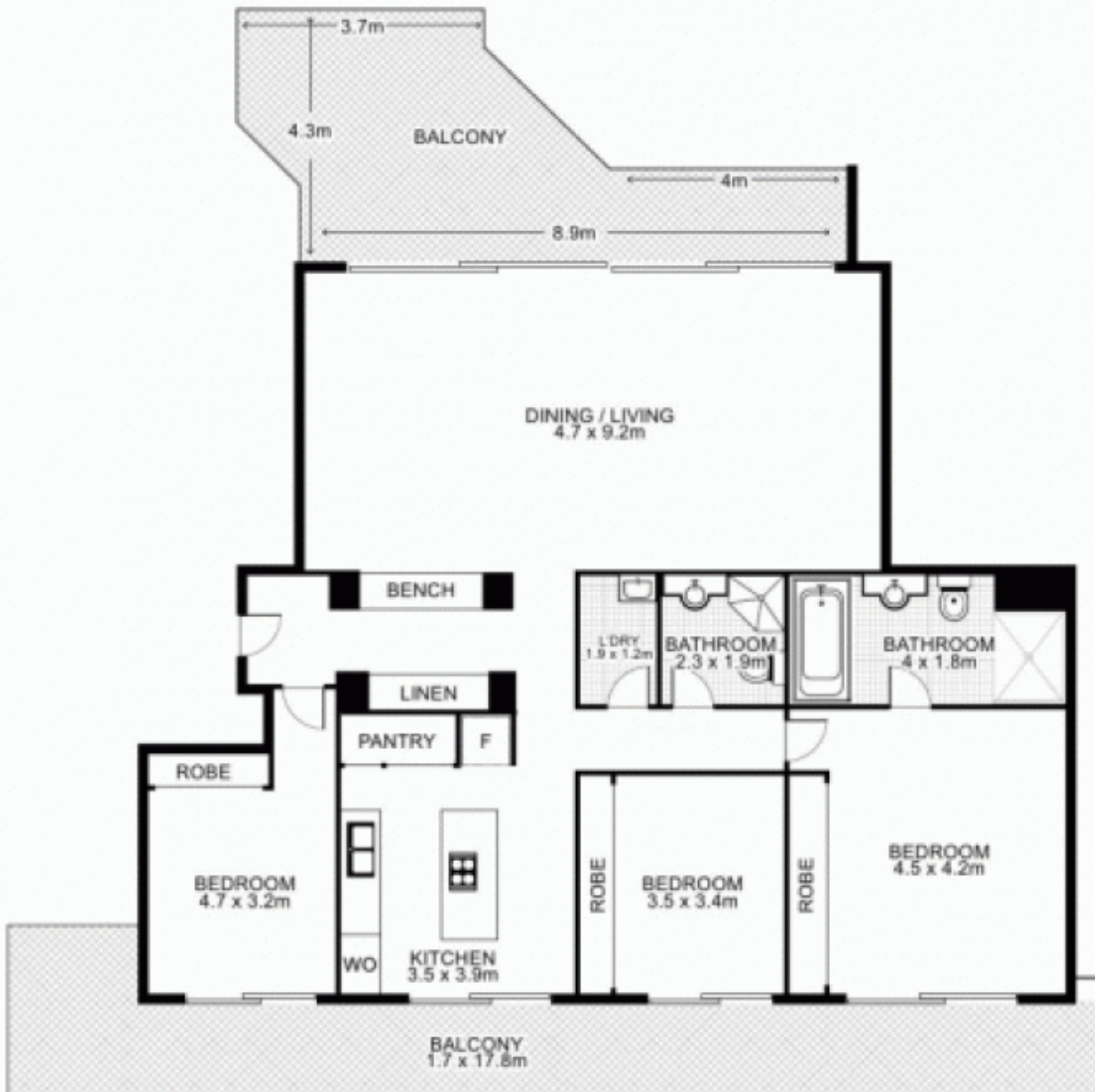

Plans by
surroundpix
COM.AU
1300 30 32 40

This floor plan is intended as a guide only. Layout dimension are approximate only. No representation or warranties of any nature whatsoever are given or intended. Any person using this information should rely on their own enquiries.