



morton.

Meadowbank 7092/2E Porter Street

 2  2  1

Crowle Estate III is located in Ryde/Meadowbank, one of the most up and coming suburbs in Sydney's North West. Designed by award winning architect Nordon Jago, Crowle Estate exudes style.

Apartment features:

- Open plan living with good size bedrooms
- Stainless steel appliances
- Stone Kitchen Tops
- Split system air-con
- Relaxed district and city views
- Spacious and efficient design

View

As advertised or by appointment

Agent

Sarah Fowell

 0437 492 129

 rentals@morton.com.au

morton.com.au

CROWLE ESTATE

BY DEICORP

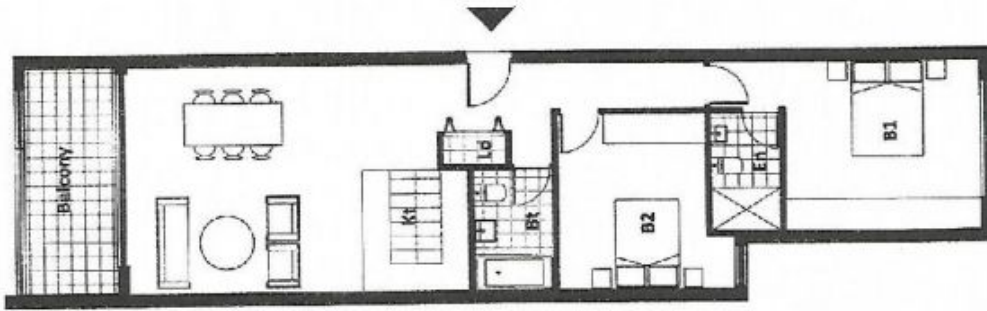

E

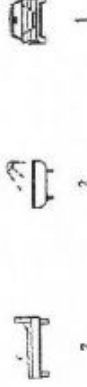

1

Unit No.	Level	Internal	External	Total
E.062	2	82	10	92
E.067	3	82	10	92
E.072	4	82	10	92
E.077	5	82	10	92
E.082	6	82	10	92
E.087	7	82	10	92
E.092	7b	82	10	92



Proudly developed by  DEICORP

*All drawings are subject to the provisions of the Trade Practices Act, 1974 and any other statute or regulation which cannot be excluded. Deicorp Construction Pty Ltd or Combined Projects (Pty) Ltd, as the case may be, shall be liable for any errors or omissions in the drawings and shall be subject to contract. All drawings are subject to contract. All drawings are subject to contract. All drawings are subject to contract.

(1) All drawings are subject to the provisions of the Trade Practices Act, 1974 and any other statute or regulation which cannot be excluded. Deicorp Construction Pty Ltd or Combined Projects (Pty) Ltd, as the case may be, shall be liable for any errors or omissions in the drawings and shall be subject to contract. All drawings are subject to contract. All drawings are subject to contract.

(2) All drawings are subject to the provisions of the Trade Practices Act, 1974 and any other statute or regulation which cannot be excluded. Deicorp Construction Pty Ltd or Combined Projects (Pty) Ltd, as the case may be, shall be liable for any errors or omissions in the drawings and shall be subject to contract. All drawings are subject to contract. All drawings are subject to contract.

(3) All drawings are subject to the provisions of the Trade Practices Act, 1974 and any other statute or regulation which cannot be excluded. Deicorp Construction Pty Ltd or Combined Projects (Pty) Ltd, as the case may be, shall be liable for any errors or omissions in the drawings and shall be subject to contract. All drawings are subject to contract. All drawings are subject to contract.