



morton.

Ryde 7092/2E Porter Street

 2  2  1

Crowle Estate III is located in Ryde/Meadowbank, one of the most up and coming suburbs in Sydney's North West. Designed by award winning architect Nordon Jago, Crowle Estate exudes style.

Apartment features:

- Open plan living with good size bedrooms
- Stainless steel appliances
- Stone Kitchen Tops
- Split system air-con
- Relaxed district and city views
- Spacious and efficient design

View

As advertised or by appointment

Agent

Morton RE



 rentals@morton.com.au

morton.com.au

CROWLE ESTATE

BY DEICORP

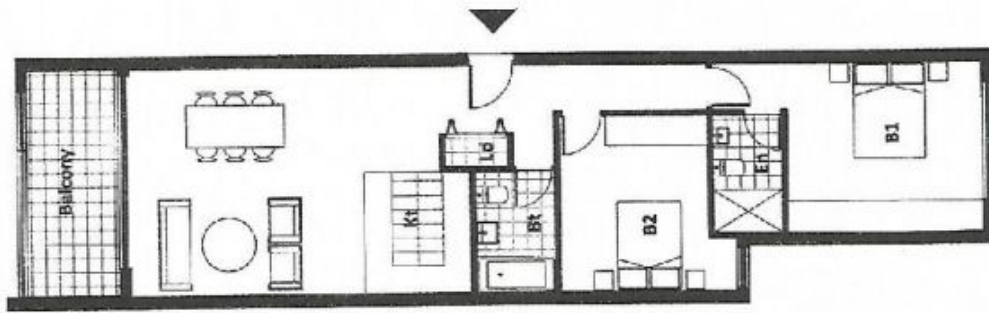

E

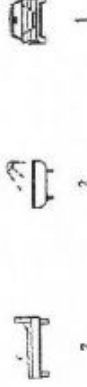

1

2

3

Unit No.	Level	Internal	External	Total
E.062	2	82	10	92
E.067	3	82	10	92
E.072	4	82	10	92
E.077	5	82	10	92
E.082	6	82	10	92
E.087	7	82	10	92
E.092	7b	82	10	92



Proudly developed by **DEICORP**

*DISCLAIMER: Subject to the provisions of the Trade Practices Act, 1974 and any other statute or regulation which cannot be excluded, Deicorp Construction Pty Ltd or Combined Projects (Ptyd) Pty Ltd, give notice that:

(1) All floor plans and other documents are given as they are and subject to confirmation by reference to the sales contract in respect to all sales. Builders are not liable for any errors or omissions.

(2) Building materials shown in this document are for illustrative purposes only and are not intended to be used as a basis for any claim or warranty.

(3) The person or persons who are responsible for the design and construction of the property are Deicorp Construction Pty Ltd or Combined Projects (Ptyd) Pty Ltd, as the case may be.