



morton.

Penrith 207/10 Aviators Way

 2  2  1

LEASED for \$490 per week! If you are a property owner with a rental property looking for a tenant now, please contact David Lipman, 0409 663 535, david@morton.com.au, to introduce tenants to your property now!

Thornton Central apartments are located on the north side of Penrith train station with uninterrupted park and district views, some with water views towards the picturesque Blue Mountains, situated in the master-planned community Thornton Estate, offering convenient apartment living only metres to Penrith train station, Westfield shopping centre, local parks and quality restaurants and cafes.



- Located in The Pavilions East building, the latest brand new release of apartments completed in October 2018 , this large two bedroom unfurnished apartment features a covered balcony great for entertaining.
- Entertainers eat-in kitchen with stone benchtops, soft close cupboards, mirrored splashback.
- Four burner gas cook top with stainless steel appliances,

View

As advertised or by appointment

Agent

David Lipman

 0409 663 535
 david@morton.com.au

morton.com.au



B207

BUILDING B

12 2 1

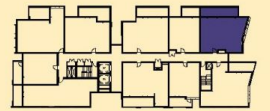
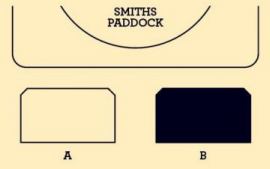

INTERNAL: 77M²
 EXTERNAL: 17M²
 TOTAL: 94M²



DATE ISSUED: 04.11.2015
 VERSION: 01

Developed by **StHilliers** **FIRST POINT PROJECTS** | Sales by **LINK** **Home Land Direct** **THORNTONCENTRAL.COM.AU**

Disclaimer: This floor plan has been prepared for marketing purposes only. All descriptions, dimensions, depictions and other details in this floor plan (together, the "Information") may not be to scale. The vendor reserves the right to vary or amend the Information without notice. The Information may vary from the actual dimensions, layout and characteristics of the property as built. No third party has any authority whatsoever, either expressly or impliedly, to make or give any representation or warranty or to bind the vendor in connection with the information or the property.

Sheffield
 THORNTON