



morton.

Riverwood 810/7 Washington Avenue

 2  2  1

Located in the 'Como' complex within the new urban hub of Washington Park, this fantastic apartment - in a master planned community - offers new lifestyle living in a beautiful, quiet and upcoming location. With area views over Salt Pan Reserve it is the upper echelon of apartment living.

- Large open plan living/dining, opens onto balcony
- Modern style kitchen with mirror splash back
- Stainless steel appliances & gas cooktop
- Large double bedrooms including built-in wardrobe
- Master bed with ensuite & bathtub
- Separate study area & internal laundry
- Air conditioning & pet friendly
- Secure car space + 4sqm storage cage

View

As advertised or by appointment

Agent

Sarah Fowell



 sarah@morton.com.au

morton.com.au

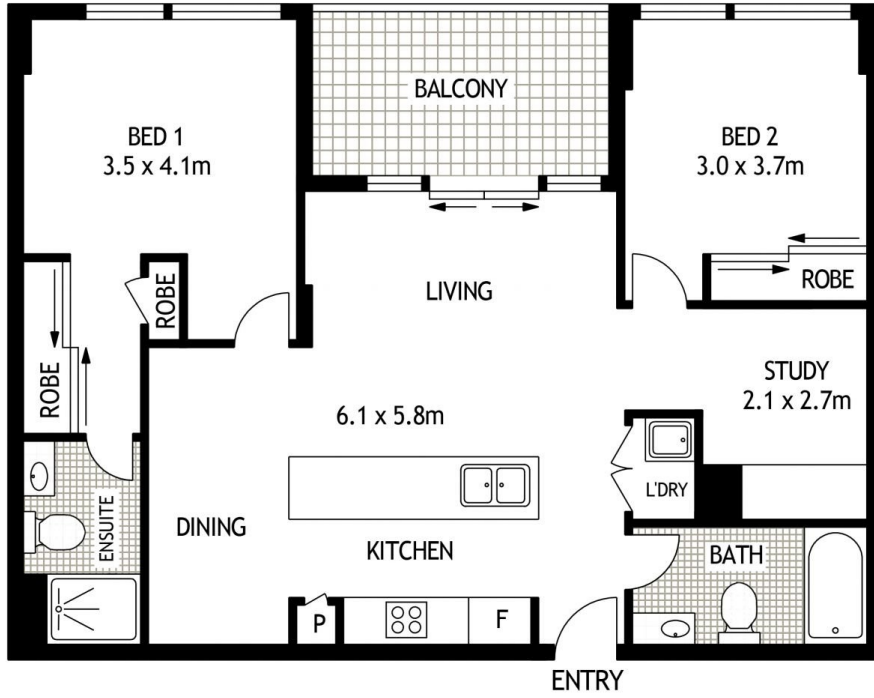

EIGHTH FLOOR



810/7 WASHINGTON AVENUE

RIVERWOOD

SCAPE Floor Planing Disclaimer: This floor plan is conceptual only. It is provided for illustrative purposes only and should not be relied upon. We make no guarantees to the correctness of this plan. All interested parties should make and rely on their own enquiries in determining the accuracy of the information contained in this floor plan.