



**morton.**

**Penrith** 507/101C Lord Sheffield Circuit



Thornton Central is a boutique residential estate in the heart of Penrith offering affordable luxury. This 5th Floor apartment has a north east aspect bringing plenty of natural light into the living area and large balcony.

- Lift access, security complex
- Modern gas kitchen, stone bench tops and European appliances
- Beautifully tiled bathroom and LED lighting under wall cabinet
- Internal laundry with dryer
- Secure basement parking and storage cage
- Pet friendly body corp.

**View**

As advertised or by appointment

**Agent**

**Ian Ahearn**

📞 0457 483 610

✉ [ian.ahearn@morton.com.au](mailto:ian.ahearn@morton.com.au)

[morton.com.au](http://morton.com.au)



# Apartment C507 1 Bed

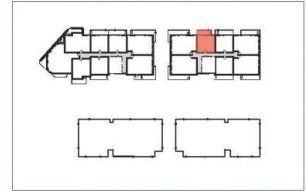

Internal	51 m <sup>2</sup>	
External	11 m <sup>2</sup>	
<b>Total</b>	<b>62 m<sup>2</sup></b>	

0 2.5 5m

**THORNTON**  
ThorntonCentral.com.au

Disclaimer: This floor plan has been prepared for marketing purposes only. All descriptions, dimensions, depictions and other details in this floor plan (together, the "Information") may not be to scale. The vendor reserves the right to vary or amend the Information without notice. The Information may vary from the actual dimensions, layout and characteristics of the property as built. No third party has any authority whatsoever, either expressly or impliedly, to make or give any representation or warranty or to bind the vendor in connection with the information on the property.

Date issued: 21/01/2014 Version: 01